

CHAPTER ELEVEN

Elizabeth Nichols and Descendants

Generation No. 2

1. ELIZABETH³ NICHOLS (*JOHN², UNKNOWN¹*) was born abt. 1813 in Barren County, Kentucky, and died August 30, 1842 in Barren County, Kentucky. She married **ROBERT H. "BOB" WARD** April 04, 1834 in Barren County, Kentucky, son of **SETH WARD** and **REBECCA GRIFFIN**. He was born July 1813 in the state of Virginia, and died bet. 1860 - 1870 prob. near Knoxville, Iowa.

Notes for ELIZABETH NICHOLS:

The exact date of birth for Elizabeth Nichols, the tenth child of John and Nancy Nichols, has never been documented. The year of 1813 is a good estimate based upon several factors. Family oral history says that she was born in Barren County, Kentucky which would place the time of her birth no earlier than 1812. She was married in Barren County on April 4, 1834, and the fact that a consent note from her parent was not required for the marriage bond, suggests that she was at least 21 years old at the time. That would place her birth sometime after April 4, 1813. In addition, the birth dates for her sister, Polly, who preceded her on February 22, 1811, and her brother, George, who came after her on December 9, 1814, are both firm dates supported by bible records and headstone information. These factors taken together tend to place Elizabeth Nichols' birth year as 1813, probably sometime after April 4th.

Elizabeth Nichols married Bob Ward on April 4, 1834 in Barren County, Kentucky, and her brother-in-law, Robert B. Burch, was named as surety on the marriage bond. Robert Burch was married to Elizabeth's sister, Anne Nichols, and on two previous occasions he had served in the roll of surety for Nichols' marriages; that of her brother, Richard Nichols, in 1822, and another brother, Phillip Nichols, in 1826. Elizabeth's husband, Bob Ward, had also acted as surety when her brother, Abner Nichols, had married in 1829.

Within seven years of their marriage, Elizabeth and Bob Ward had four children, the youngest being Decrillion Ward, born on November 18, 1840. According to family history, Elizabeth Ward died at the age of 29 years old on August 30, 1842 and was buried in the Nichols family cemetery (now called Bowles Cemetery) located not far from John Nichol's home place. The exact date for her death was found in family papers that belonged to her granddaughter, Katie Maude (Bailey) Buckley, who died in Sidney, Montana in June 1967. The cause of Elizabeth's death is not known, but she probably died of an illness or possibly even complications from childbirth. The 18 month interval between her death and the birth of her last child, Decrillion, would certainly make childbirth complications a possibility. In any event, her death left behind her husband, Bob Ward, and four infant children between the ages of 2 and 6 years old.

After Elizabeth's death, Bob Ward agreed to let his four children be raised by his Nichols in-laws. This was not an uncommon occurrence in those days when a young mother died leaving behind infant children. Initially, the two little boys, Irvin and Decrillion, went to live with their grandparents, John and Nancy Nichols, and the two girls, Mary Jane and Polly, went to live in the home of their aunt and uncle, Peggy and Leroy Nichols, who had no children of their own. (According to family oral history, Margaret Ann Nichols had a tumor on her uterus which prevented her from ever having children). A few years later, probably around the time that John

Nichols died in 1851, the boys also went to live with Peggy and Leroy Nichols.

In 1847, the children's father, Bob Ward, married for a second time to Charlotte O'Neill Boren, a young widow who already had two children, ages 3 and 6, from a previous marriage. Charlotte's husband, John Boren, had died from snakebite in Tennessee. When Bob Ward decided to marry again, Leroy Nichols agreed to act as surety on the marriage bond. After their marriage Bob and Charlotte Ward continued to live in Barren County for another six years until 1853, at which time they moved to Marion County, Iowa. Bob's four children from his marriage to Elizabeth remained in Barren County and were raised to adulthood by Peggy and Leroy Nichols. Bob and Charlotte Ward eventually had six children of their own to go along with her two, and all were raised in Marion County, Iowa.

The 1850 U.S. Census for Barren County, Kentucky listed John Nichols, age 80, a Farmer, as Head of the Household, with his wife, Nancy, age 74, and also living in the home, William J. Ward, age 14, and "Decrellan" Ward, age 9. In the same 1850 Census, living in a neighboring household was John Nichols' son, Leroy Nichols, age 33, a Farmer, his wife, Margaret A., age 32, Martha J. Ward, age 12, and Polly A. Ward, age 11.

Elsewhere in the 1850 census, Robert Ward, age 35, is listed as a Farmer and Head of Household, with his wife, Charlotte, age 27, a stepson, John, age 7, a stepdaughter, America, age 6, a daughter, Marietta, age 1, and a baby son, Powell, age 3 months. Three years later, in 1853, Robert Ward moved west with his family to the state of Iowa.

By the next U.S. census, in 1860, Elizabeth's oldest son, William Irvin Ward, had married Sarah Ann Williams, and he was listed as head of his household, living nearby to his Nichols relatives. The oldest daughter, Martha Jane Ward, had married also, to Joseph Tolle. Meanwhile, Polly and Decrillion Ward were still shown to be living in the household of their uncle, Leroy Nichols.

Elizabeth Nichols Ward was buried in the old Bowles Cemetery located just off Lick Branch Road in southeastern Barren County. Her grave is located in the older section of the cemetery near the graves of her parents, John and Nancy Nichols. The grave is no longer marked by a headstone, but with a small nameplate which bears only her name and no dates.

More About ELIZABETH NICHOLS:

Burial: Bowles Family Cemetery, Barren County, Kentucky

Notes for ROBERT H. "BOB" WARD:

The 1840 census for Southeast Barren County, Kentucky listed Robert Ward as head of the household with a family distribution as follows: 1 male less than 5 years old, 1 male between 30 to 40 years old, 2 females less than 5 years old, and 1 female between 20 and 30 years old.

Robert Ward taught independent school for a short time around 1836 or 37 at the Bethel Methodist Church in Barren County. He married Elizabeth Nichols in 1834, and they had four children before she died in 1842. After her death, he made arrangements with some of the Nichols family to take his four children and raise them as their own.

In 1847, Robert Ward married for the second time to Charlotte O'Neill Boren, a young widow with two children from a previous marriage. Her previous husband was John Boren, who had died from snakebite in Overton County, Tennessee. Robert and Charlotte remained in Barren County

until about 1853 when they moved to Knoxville, Marion County, Iowa. When they departed Barren County for Iowa, they traveled with others from the Fallen Timber Creek area who were also moving to the Knoxville area. Robert B. Burch and his wife, Anne Nichols, and their children and Fanny (Burch) Nichols, the widow of Phillip Nichols, and her children all relocated to Iowa. Robert Ward and Charlotte eventually had six children of their own. Family history says that before he died, Robert Ward told his son, DeWitt, about his half brothers and sisters back in Kentucky. Many years later, around 1915, DeWitt Ward made the trip from Iowa back to Barren County to meet his kin for the first time. DeWitt Ward was later killed in 1926 from an accidental fall at a saw mill in Knoxville, Iowa.

The exact date and circumstances of Robert Ward's death are not known. He appeared in the 1860 census for the state of Iowa as 47 years old, but no further record of him was ever found. Charlotte Ward, age 46, appeared in the 1870 census as head of the household, and it is assumed that Robert must have died between 1860 and 1870 and was buried in the Knoxville, Iowa area. No record has been found which identifies the location of his gravesite.

The 1860 census for Knoxville Township, Marion County, Iowa lists Robt. Ward, age 47, a teamster and head of the household, his wife, Charlotte, age 42, a son, John, age 19, a daughter, Nancy, age 17, a son, Powell, age 13, a daughter, Margaret, age 11, a son, Ira, age 9, a son, David, age 7, a son, Christopher, age 3, and a daughter, Rebecca, age 1 year. (Note: The son, John, was from Charlotte's previous marriage to John Boren.)

The 1870 census for Knoxville Post Office, Knoxville Township, Marion County, Iowa listed Charlotte Ward, age 46, head of the household and keeping house, a son, Powell Ward, age 20, a farmer, a son, Ira Ward, age 18, a son, DeWitt Ward, age 16, a son, Criswell Ward, age 14, and a daughter, Rebecca Ward, age 11.

More About ROBERT H. "BOB" WARD:

Burial: prob. near Knoxville, Iowa

Occupation: Farmer, School Teacher, Teamster

Children of ELIZABETH NICHOLS and ROBERT WARD are:

2. i. WILLIAM IRVIN⁴ WARD, b. January 30, 1836, Barren County, Kentucky; d. November 21, 1923, Prob. Metcalfe County, Kentucky.
3. ii. MARTHA JANE WARD, b. August 24, 1837, Barren County, Kentucky; d. February 12, 1878, Roxbury, McPherson County, Kansas.
4. iii. MARY ANN "POLLY" WARD, b. May 07, 1839, Barren County, Kentucky; d. August 09, 1885, Prob. Barren County, Kentucky.
5. iv. DECRILLION WARD, b. November 18, 1840, Barren County, Kentucky; d. August 12, 1917, Barren County, Kentucky.

Generation No. 3

2. WILLIAM IRVIN⁴ WARD (*ELIZABETH³ NICHOLS, JOHN², UNKNOWN¹*) was born January 30, 1836 in Barren County, Kentucky, and died November 21, 1923 prob. in Metcalfe County, Kentucky. He married **SARAH ANN "SALLIE" WILLIAMS** January 21, 1860 in Barren County, Kentucky, daughter of ALLEN WILLIAMS and REBECCA ?. She was born May 26, 1841, and died October 02, 1925 prob. in Metcalfe County, Kentucky.

Notes for WILLIAM IRVIN WARD:

William Irvin Ward was the oldest son of Elizabeth Nichols and Robert B. Ward, and was only 6

years old when his mother died in August 1842. When his father married again to a widow woman who already had children of her own, he gave the children up to Elizabeth's family to be raised by them. William Irvin and his younger brother, Decrillion, were taken in by Elizabeth's elderly parents, John and Nancy Nichols, while his two sisters, Martha and Polly, were taken by Elizabeth's brother, Leroy Nichols and his wife. The exact date that the children were given up by their father is not known, but the 1850 U.S. Census for Barren County, Kentucky listed both William Irvin Ward and Decrillion Ward, ages 14 and 9, respectively, as living in the household of John Nichols. When John Nichols died in 1851, the two boys joined their sisters, who were already living with their uncle, Leroy Nichols and his wife, Peggy.

Irvin Ward married Sallie Williams on January 21, 1860 in Barren County. He was 24 years old and she was 20.

In the 1860 Barren County Census, William J. Ward, a carpenter, age 24, is listed as a head of family, with a wife, Sarah, age 19. The couple lived nearby to his uncle, Leroy Nichols. William's brother, Decrillion, and sister, Polly, are shown living in the household of Leroy Nichols.

By 1870, William J. Ward and his family had moved their home to neighboring Metcalfe County, near the community of Randolph. The 1870 U.S. Census for Metcalfe County, Kentucky listed William J. Ward, age 34, a Farmer and Head of Family, his wife, Sarah, age 29, a son, Robert A., age 7, and a daughter, Sini L., age 3.

Note: Various census reports, as well as his marriage notice, all list William Ward's middle initial as "J " which was incorrect, according to family descendants. The "J" should have been an "I" which stood for Irvin. He was called William when he was young, but preferred to be called Irvin after he was grown.

The 1880 census for Edmonton, Metcalfe County, Kentucky listed William J. Ward, age 44, a farmer and head of the family, his wife, Sarah A. Ward, age 39, a son, Robert A. Ward, age 17, a daughter, Lena L., age 13, and a son, Sidi Hammet Ward, age 6 years. (Note: The daughter "Lena L." was listed incorrectly and should have been Sina L.)

The 1900 census for Randolph District, Metcalfe County, Kentucky listed William Ward, age 64, a farmer and head of the household, and his wife, "Serry" Ann, age 59. The couple had been married for 40 years. Living on either side of them were their sons, Robert A. Ward and Sidi Ward.

The 1910 census showed William E. Ward, age 74, and Sarah A., age 68, still living and farming their place in Metcalfe County. The census record also indicated that three of their four children were still living, so it is assumed that the couple had a fourth child early on that died while an infant.

More About WILLIAM IRVIN WARD:

Burial: Randolph Cemetery, Metcalfe County, Kentucky

Occupation: Carpenter, Farmer

More About SARAH ANN "SALLIE" WILLIAMS:

Burial: Randolph Cemetery, Metcalfe County, Kentucky

Children of WILLIAM WARD and SARAH WILLIAMS are:

- i. INFANT⁵ WARD, b. abt. 1861, Prob. Barren County, Kentucky; d. abt. 1861, Prob. Barren County, Kentucky.
6. ii. ROBERT ALLEN WARD, b. April 17, 1863, Metcalfe County, Kentucky; d. October 06, 1932.
7. iii. SINA LEE WARD, b. September 16, 1866, Metcalfe County, Kentucky; d. December 21, 1918, Metcalfe County, Kentucky.
8. iv. SIDI HAMMET WARD, b. July 28, 1873, Metcalfe County, Kentucky; d. April 27, 1959, Jefferson County, Kentucky.

3. MARTHA JANE⁴ WARD (*ELIZABETH³ NICHOLS, JOHN², UNKNOWN¹*) was born August 24, 1837 in Barren County, Kentucky, and died February 12, 1878 in Roxbury, McPherson County, Kansas. She married **JOSEPH TURNER TOLLE** February 11, 1858 in Barren County, Kentucky, son of SAMUEL TOLLE and MARY SNODDY. He was born February 05, 1834 in Barren County, Kentucky, and died January 13, 1903 in Rialto, California.

Notes for MARTHA JANE WARD:

The following narrative was written by Elsie (Burch) Sloop, a granddaughter of Martha Jane Tolle, and was based upon conversations with her aunt, Lovie Jane Tolle:

"Rev. J.H. Lockwood (the preacher at Roxbury, Kansas 1873-1874) preached Grandma Tolle's funeral. He came from St. Louis, Missouri to Salina. They weren't working under church rules, so he preached where ever he could get a congregation. Grandpa Tolle was eager to preach but Grandma was rather against it as he wasn't schooled much, and the farm was a great responsibility and Aunt Love thinks Grandma felt it was perhaps too much for him. Grandpa had an "Exhorter's" license, and as soon as a class organized, he was class leader --- in other words, he organized it.

"Grandpa built a log house (one room) on the banks of Gypsum Creek 4 miles north and just over 1/2 mile west of Roxbury, took the claim in 1865 or 66, and built a little lean-to on the north side of the log cabin. It had a place to store potatoes under it. The older pair of twins, Harrie and Hattie, were born in the log house, then Grandpa built a two-room frame house where the second set of twins, Walter Turner and Chester Campbell, were born. He hauled green cottonwoods and had them sawed for a floor to the loft, and oh how they warped.

"They boarded the school teacher on a straw bed, a Mr. Marter who had been to school at Emporia. They were so impressed by his education and refinement; they looked up to him as some sort of god.

"Dr. Bartells had just moved in, he had just graduated from Medical School, so Grandma had a doctor for the first time. John Bartells, a brother, was a preacher. He took a claim and preached where he could; also they helped build schools and churches. But it was Rev. Lockwood who did the most for education and religious training. He said at Grandma's funeral that some friends had insisted that he shouldn't try to go out to conduct the services as it was February and the roads were almost impassable. He told them, "Oh yes I can, as the night or day was never too dark or too cold for Mrs. Tolle to get up when I arrived at their house and cook me a meal of whatever she had in the house, so I can get there, and I will." He also made the statement when first asked if he could go and conduct the service, that "I sure will, Mrs. Tolle was the best woman I ever knew." The old Eureka school house had been built by that time, so her funeral was held in that, as they expected such a large crowd. It was full. (All the vehicles they had in that day were lumber wagons and buckboards, which were two-wheelers with a seat attached. It was cold, and the horses got so cold during the funeral hour that one family was thrown out when the horses lunged and plunged to get started.)"

More About MARTHA JANE WARD:

Burial: Eureka Cemetery, Gypsum Township, McPherson County, Kansas

Notes for JOSEPH TURNER TOLLE:

Joseph and Martha Jane Tolle moved from Barren County, Kentucky to Bartholomew County, Indiana in late 1861 or early 1862, where they lived near the town of Taylorsville. Shortly after the end of the Civil War, around 1867, the family departed Indiana and headed west by wagon to the state of Kansas, where they settled in the Gypsum-Roxbury area, located southeast of the town of Salina. Joseph Tolle homesteaded on 160 acres of land.

The Homestead Act of 1862 started a post Civil War wave of homesteaders moving west, who were allowed to settle up to 160 acres of surveyed but unclaimed public land and receive title to that land after making improvements and residing there for five years. Joseph and Mary Jane Tolle were among the first people from Barren County, Kentucky to settle in McPherson County, Kansas, but once they had settled in and corresponded with family back home, they were soon followed by several more relatives. By the end of 1870, the following Barren County families had also acquired homesteads in the Gypsum-Roxbury area: Thomas J. Nichols (son of Thomas Nichols) and his wife, Lucinda Jane Tolle; Lucinda Nichols (daughter of Abner K. Nichols) and her husband, John James Tolle; Mary Virginia Nichols (daughter of Thomas Nichols) and her husband, Joel Lee "Jack" Tolle; and Robert Franklin Burch (son of Anne Nichols Burch) and his wife, Mary E. Tolle. All of these families migrated to Kansas together as one family group in 1870.

The 1870 census for Gypsum Creek Township, McPherson County, Kansas listed Joseph T. Tolle, age 31, a farmer and head of the household, his wife, Martha J., age 32, a daughter, Mary E., age 11, a son, Robert S., age 8, and a daughter, Lovie, J., age 6. The family's real estate was valued at \$2500. and personal property also at \$2500.

The 1880 census for Gypsum Creek Township, McPherson County, Kansas listed Joseph T. Tolle, age 46, a farmer and head of the family, his wife, Phebe, age 21, a daughter, Mary E., age 21, a son, Robert S., age 18, a daughter, Lovie J., age 17, a daughter, Hattie G., age 7, a son, Harrie F., age 7, a son, Walter T., age 4, a daughter, Christie C., age 4, and a daughter, Loie A., age 4 months.

Obituary of JOSEPH T. TOLLE

Rev. Joseph T. Tolle was born in Barren county, Ky., Feb. 5, 1834 and died in Rialto, Cal., January 13, 1903. He was twice married to Miss Martha J. Ward Feb. 11, 1853, and after her death to Miss Phebe Hodges, Feb. 26, 1879.

Tolle lived in Ky. until 18__ when he moved to Taylorsville, Ind. After four years residence there he moved to McPherson County, Kansas. From there he came to Rialto, Cal., to reside in 1899. He was a thrifty and successful farmer. He was also a useful preacher. Braving the hardships of frontier life, his influence was always on the side of right. Having served the church in various capacities as a layman, he began preaching in 1877. He was ordained a deacon by Bishop Merrill in 1884. He rendered valuable service as a home missionary in the organization of our church in Clark and Meade counties, Kansas. Later he labored as supply and evangelist. He attended and greatly enjoyed the Long Beach camp meeting of last year. A little later he preached for the writer in his home church at Rialto. This was his last public service.

Gradually failing in health he has now gone home to receive that crown of righteousness which the Lord shall give to all them that love his appearing. Brother Tolle was happily converted in 1850, so that for more than half a century his delight was in God's service and in his sanctuary. He dearly loved the Methodist church, and one of the joys of his last years was in the fact that one of his sons, the Rev. Harry Tolle, now located in Arizona, has dedicated himself to the ministry.

More About JOSEPH TURNER TOLLE:

Burial: Rialto, California

Occupation: Farmer and Preacher

Children of MARTHA WARD and JOSEPH TOLLE are:

9. i. MARY ELIZABETH⁵ TOLLE, b. November 29, 1858, Glasgow, Barren County, Kentucky; d. February 08, 1949.
10. ii. ROBERT SAMUEL TOLLE, b. October 27, 1861, Barren County, Kentucky; d. May 08, 1909, the state of California.
11. iii. LOVIE JANE TOLLE, b. February 23, 1864, near Taylorville, Bartholomew County, Indiana; d. August 17, 1956, Lakeland, Polk County, Florida.
12. iv. HARRIE FISK TOLLE, TWIN, b. September 11, 1872, McPherson County, Kansas; d. August 17, 1955.
12. v. HATTIE GRACE TOLLE, TWIN, b. September 11, 1872, McPherson County, Kansas; m. JOHN H. BISHOP, August 13, 1890, McPherson County, Kansas.
13. vi. CHRISTIE CAMPBELL TOLLE, TWIN, b. June 27, 1875, near Roxbury, McPherson County, Kansas; d. April 02, 1939, her home in Roxbury, McPherson County, Kansas.
14. vii. WALTER TURNER TOLLE, TWIN, b. June 27, 1875, McPherson County, Kansas.

4. MARY ANN "POLLY"⁴ WARD (*ELIZABETH³ NICHOLS, JOHN², UNKNOWN¹*) was born May 07, 1839 in Barren County, Kentucky, and died August 09, 1885 in Prob. Barren County, Kentucky. She married **CHARLES PERKINS BAILEY** December 26, 1876, son of JOHN BAILEY and ELIZABETH ?. He was born October 13, 1849 in the state of Kentucky, and died November 27, 1938 in Barren County, Kentucky.

Notes for MARY ANN "POLLY" WARD:

She was called Aunt "Pop" by her family. After she married Charlie Bailey, they lived in the old John Bailey house, located on the Kino Road about one quarter mile from the Burkesville Road.

More About MARY ANN "POLLY" WARD:

Burial: Bowles Family Cemetery, Barren County, Kentucky

Notes for CHARLES PERKINS BAILEY:

Charles Perkins Bailey was married three times, and all of his wives were 1st cousins, each one descended from a different child of the family patriarch, John Nichols. His first wife was Lucy Nichols, a granddaughter of Elias Lacy Nichols. Wife No. 2 was Polly Ward, a granddaughter of Elizabeth (Nichols) Ward. His last wife, Cordelia Bowles, was a granddaughter of Thomas Nichols.

In a deed made and entered into on April 16, 1873, John G. Bailey sold to his son, Charles P. Bailey, a tract of land located on the waters of Fallen Timber Creek in Barren County containing 38 1/2 acres for the sum of \$385, of which \$100 was paid cash-in-hand, with \$200 payable in 12 months with interest of 10%, and \$85 to be paid in two years. (Deed Book 9, page 611, Barren County Clerk's Office.)

On February 15, 1876, John G. Bailey and his wife, Elizabeth, and son, Charles P. Bailey, all conveyed to B. F. Trahie, two tracts of land located on the waters of Fallen Timber Creek in Barren County, for the sum of \$600 cash-in-hand. One tract contained 140 acres, and the second tract contained 14 acres. Of said two tracts of land, John G. Bailey had previously conveyed by deed to his son, C. P. Bailey, a boundary containing 38 and 1/2 acres, and hence C. P. Bailey joined in this deed and sale to Trahie. (Deed Book 11, page 92.)

The 1880 U.S. Census for Glasgow Junction, Barren County, Kentucky listed Charles P. Bailey, age 30, a farmer and Head of the Household, his wife, Polly Ann, age 40, keeping house, and a daughter, Katy M., age 2.

On January 17, 1882, a tract of land located in Barren County containing 35 and 3/4 acres was sold at public auction by order of the Barren County Court. The purchaser was G. W. Rowland for the sum of \$50 cash. In a deed dated April 4, 1883, the land was conveyed to C. P. Bailey, assignee of the said Rowland. (Deed Book 18, page 522, Barren County Clerk's Office.)

In a deed made on January 1, 1885, Charles P. Bailey and his wife, P. A. Bailey, sold to B. C. Bowles a certain tract of land located in Barren County containing 35 and 3/4 acres for the sum of \$175, of which \$50 was paid cash-in-hand, with the remaining \$125 to be paid as follows, \$50 payable in 12 months and \$75 payable in 24 months, for which a promissory note has been issued. (Deed Book 20, page 198)

In a deed made and dated on August 16, 1887, David B. Minyard and his wife, Josephine, sold to Charles P. Bailey a certain parcel of land lying in Barren County containing 56 and 1/4 acres for the sum of \$300, of which \$93.50 was paid in cash, and for the remaining \$206.50 obligation, Charles P. Bailey agreed to assume the payment on a \$200 note in the hands of L. W. Jones executed on January 31, 1887. (Deed Book 23, page 289, Barren County Clerk's Office.)

After almost nine years of marriage, Charles Bailey's second wife, Polly, died on August 9, 1885. Approximately one year later, on September 12, 1886, Charles married for the third time to Delia Bowles, and by the 1900 census, they had two children of their own. The 1900 census for District 3, Temple Hill, Barren County, Kentucky listed Charles P. Bailey, age 50, head of the family and a blacksmith, his wife, Cordelia E., age 32, a daughter, Katie M., age 22, a school teacher, a son, Tipton L., age 12, and a daughter, Minnie A., age 9. The couple had been married for 14 years, and both of their children together were still living.

Ten years later, Charles's son, Tipton, now age 22, was out on his own, but his two daughters still resided at home. Also living in the home was his father, John C. Bailey, his mother having died in November of 1900. The 1910 census for Slick Rock Precinct, Barren County, Kentucky listed Chas. P. Bailey, age 60, a farmer and head of the family, his wife, Cordelia, age 42, a daughter, Katie M., age 31, a school teacher, a daughter, Minnie A., age 19, and his father, John Bailey, age 83, a widower.

The 1920 census for Temple Hill, Barren County, Kentucky listed Charles P. Bailey, age 70, a farmer and head of the family, and his wife, Cordelia, age 52. They owned their own place free and clear of any mortgage.

Charles P. Bailey died on November 27, 1938, outliving his third wife, Cordelia, by eight years. He is buried in the Bowles family cemetery in Barren County along with many of his relatives, including his parents and two of his wives, Polly and Delia. His first wife, Lucy Nichols, was buried in the Polson Cemetery near the town of Slick Rock.

More About CHARLES PERKINS BAILEY:

Burial: Bowles Cemetery, Barren County, Kentucky

Occupation: Farmer

Residence: 1880, Glasgow Junction, Barren County, Kentucky

Child of MARY WARD and CHARLES BAILEY is:

15. i. KATIE MAUDE⁵ BAILEY, b. December 12, 1877, Glasgow, Barren County, Kentucky; d. June 16, 1967, Sidney, Richland County, Montana.

5. DECRILLION⁴ WARD (*ELIZABETH³ NICHOLS, JOHN², UNKNOWN¹*) was born November 18, 1840 in Barren County, Kentucky, and died August 12, 1917 in Barren County, Kentucky. He married **HANNAH ALMA PICKERING** May 10, 1866 in Barren County, Kentucky at the home of Melvina Grinstead., daughter of AUGUSTUS PICKERING and LYDIA ?. She was born January 12, 1842 in Susquehanna County, Pennsylvania, and died February 14, 1937 in the home of her son, Sewell Ward, in Glasgow, Kentucky.

Notes for DECRILLION WARD:

After the death of his mother, Elizabeth (Nichols) Ward, he was first raised by his grandfather, John Nichols, and then after his grandfather's death, by his uncle, Leroy Nichols. In 1866, at the age of 25, he married Alma Pickering, and the couple continued to live in Barren County until about 1873, when they moved to adjoining Metcalfe County. The 1880 census for Edmonton Precinct, Metcalfe County, Kentucky listed D. C. Ward, age 39, a farmer and head of the family, his wife, Elma, age 38, a daughter, Lidia A., age 12, a son, Augustus L., age 9, a son, Suel, age 7, a daughter, Coria, age 5, a son, Dixey, age 2, and a son, Duff, age 8 months. They lived in Metcalfe County until 1888, at which time he bought a farm from Peter Gossett in Barren County. The farm was located approximately seven miles east of Glasgow on Highway 90, turn left on Vernon School and go another three miles. Decrillion lived on this farm until he died on August 12, 1917. The farm remained in the hands of a son, Sewell Ward, until 1943. Decrillion and Alma also lived in Bowling Green, Kentucky for a few years where he ran a hotel before moving back to their farm in Barren County after 1899.

The 1900 census for the town of Glasgow, Barren County, Kentucky listed Decrillon Ward, age 59, head of the household, a hotel proprietor, his wife, Alma, age 54, and a daughter, Cora, age 25. The hotel, located on Main Street in Glasgow, housed six boarders and two servants. The Wards had been married for 34 years, and six of their nine children were still living.

DeWitt Ward, the half-brother of Irvin and Decrillion Ward, came from Iowa to visit them in 1912. That was the first time that the men had ever met.

Decrillion Ward was a Mason and belonged to the Renick Lodge No. 543 in Metcalfe County, Kentucky.

In a deed recorded on October 2, 1867, Joel E. Tolle and his wife, Mary, sold to D. C. Ward, both parties of Barren County, two tracts of land for the sum of \$350 cash-in-hand. One tract contained 26 acres, and the other tract contained 31 acres. (Deed Book 5, page 354.) A little over five years later, on January 24, 1873, D. C. Ward and his wife, Alma F. Ward, sold the same two tracts of land to John W. Pedigo for the sum of \$576, of which \$216 was paid cash-in-hand, and the remaining \$360 was secured to be paid in two notes over the next two years. (Deed Book 10, page 8, Barren County Clerk's Office.)

In a deed made on November 14, 1902, D. C. Ward and his wife, Alma Ward, sold to his son, W. S. Ward, a tract of land located on the waters of Fallen Timber Creek containing 29 1/4 acres for the sum of \$234 to be paid by two notes, one for \$150 and the other for \$84, each note drawing interest at 6% and secured by retaining a lien on the land. (Deed Book 50, page 572.)

More About DECRILLION WARD:

Burial: Bowles Family Cemetery, Barren County, Kentucky

Occupation: Farmer, Hotel Owner

Notes for HANNAH ALMA PICKERING:

Alma Pickering first came to Barren County, Kentucky when she was seventeen years old, leaving home because she couldn't get along with her step-father. She lived with Melvina Grinstead, widow of Robert Grinstead, who was a cousin. Their home was located in Big Spring Bottom. She became qualified to teach school, and was one of the first woman teachers in Barren County. In the early years only men taught school in Barren County. Her first teaching assignment was at Bluff Springs, known in those days as Possum Trot. When her daughter, Lydia, became a school teacher, she also taught at Possum Trot, as well as her granddaughter, Ruby, who taught there also. Alma gave the little bell that both she and Lydia used to ring in school to her granddaughter, Ruby, and she used it until the country school became consolidated. Alma also taught school at the old Mount Vernon Church, located on Fallen Timber Creek. The church served as both a church meeting place and a school. She lived to be 95 years old and was one of the most beloved women of the county.

DEATH OF MRS. ALMA WARD, AGE 95, NEAR LICK BRANCH (from the Glasgow Times, Thursday, February 18, 1937)

Mrs. Alma Ward, one of Barren County's oldest women, died at her home near Lick Branch on Glasgow R. 5, Sunday night at 7:30 o'clock. She was 95 years of age and death was caused by a heart attack following a short illness.

Mrs. Ward had a distinct memory of the bloody battles of the Civil War, having been born January 12, 1842, nineteen years prior to the war. She was formerly Miss Alma Pickering and taught school for several years.

Mrs. Ward was a woman of keen intellect with a wide source of knowledge on historic as well as current events. She was a saintly woman and was loved and admired by a host of friends and acquaintances throughout the county. Her ninety- fifth birthday was celebrated last month with surprise gifts and remembrances from all parts of the county.

Surviving are three sons, Messrs. W.S. Ward, Glasgow; D.E. and A.L. Ward, San Francisco, Cal.; two daughters, Mrs. Lydia Dierking and Mrs. Cora Higgins, both of Louisville. Twelve grandchildren and seven great grandchildren survive.

Funeral services were conducted at the Bowles cemetery, near Oleoak Tuesday afternoon at 1:30 o'clock by Rev. F.H. Woodward of Bowling Green. Interment followed in the Bowles cemetery.

More About HANNAH ALMA PICKERING:

Burial: Bowles Family Cemetery, Barren County, Kentucky

Occupation: School Teacher

Children of DECRILLION WARD and HANNAH PICKERING are:

16. i. LYDIA ANN ELIZABETH⁵ WARD, b. January 12, 1868, Barren County, Kentucky; d. May 12, 1953, Jeffersonville, Clark County, Indiana.
- ii. INEZ WARD, b. September 17, 1869, Barren County, Kentucky; d. November 01, 1870, Barren County, Kentucky.

More About INEZ WARD:

Burial: Bowles Cemetery, Barren County, Kentucky

- iii. ROBERT AUGUSTUS LEE WARD, b. March 13, 1871, Barren County, Kentucky; d. November 25, 1959, Lindsay, California.

Notes for ROBERT AUGUSTUS LEE WARD:

Family history says that Gus Ward left home when he was 18 years old because his parents were too hard on him. He said he would never come back to Kentucky, and he never did. He went to the state of Washington where he worked in the logging business for many years. When he retired, he moved to a little cabin located in the corner of his brother, Duff Ward's yard in Lindsay, California. He lived there with his dog until he died in 1959. Gus Ward never married. (from Chester Ward, Glasgow, Ky.)

AUGUSTUS (GUS) LEE WARD, AGE 88, DIES IN CALIFORNIA

Word was received here last Thursday of the death of Robert Augustus Lee Ward in Lindsay, California, where he had made his home for many years.

The son of the late Decrillion and Alma Ward, he had lived in California since leaving Barren County as a young man.

Mr. Ward, who will be remembered by many of the older generation as "Gus," and having never married, is survived by a brother, W.S. Ward, Route 4, Glasgow, and a brother, Duff Ward, Lindsay, California. Several nieces and nephews also survive.

Burial was in California.

More About ROBERT AUGUSTUS LEE WARD:

Burial: Lindsay, California

- 17. iv. W. SEWELL WARD, b. February 07, 1873, Metcalfe County, Kentucky; d. October 27, 1964, Barren County, Kentucky.
- 18. v. CORA EVA WARD, b. November 08, 1874, Metcalfe County, Kentucky; d. June 22, 1950, Louisville, Jefferson County, Kentucky.
- vi. ELROD WARD, b. April 29, 1878, Metcalfe County, Kentucky; d. December 28, 1957, Santa Rosa, California.

Notes for ELROD WARD:

According to family oral history, Elrod Ward was married several times but had no children. He died in a nursing home in California about 1956.

- 19. vii. REUBEN DUFF WARD, b. September 23, 1879, Metcalfe County, Kentucky; d. March 05, 1962, Lindsay, Tulare County, California.
- viii. LOVIE JANE WARD, b. September 03, 1882, Metcalfe County, Kentucky; d. November 27, 1884, Metcalfe County, Kentucky.

More About LOVIE JANE WARD:

Burial: Bowles Cemetery, Barren County, Kentucky

- ix. WENDEL WARD, b. July 21, 1884, Metcalfe County, Kentucky; d. August 26, 1884, Metcalfe County, Kentucky.

More About WENDEL WARD:

Burial: Bowles Cemetery, Barren County, Kentucky

Generation No. 4

6. ROBERT ALLEN⁵ WARD (*WILLIAM IRVIN⁴, ELIZABETH³ NICHOLS, JOHN², UNKNOWN¹*) was born April 17, 1863 in Metcalfe County, Kentucky, and died October 06, 1932. He married **LAURA H. GLASS** abt. 1890, daughter of JOHN GLASS and ? RITTER. She was born March 29, 1863 in the state of Kentucky, and died December 12, 1941 in Metcalfe County, Kentucky.

Notes for ROBERT ALLEN WARD:

The 1900 census for Randolph District, Metcalfe County, Kentucky listed Robert A. Ward, age 37, a farmer and head of the household, his wife, Lorry H., age 31, a daughter, Halley, age 10, and his mother-in-law, Clairry L. Glass, age 76. The couple had been married for about 10 years, and their only child was still living.

The 1910 census for Randolph, Metcalfe County, Kentucky listed Robert A. Ward, age 46, a farmer and head of the family, his wife, Laura H., age 42, his son-in-law, Jesse I. Free, age 28, his daughter, Hallie E. Free, age 19, and his mother-in-law, Pearlie Glass, age 85, a widow. The Wards had been married for 20 years, and their only child was still living. Jesse and Hallie Free had been married for less than one year and had no children. Living in the dwelling next door were Robert's parents, William and Sarah A. Ward.

The 1920 census for Edmonton No. 1, Metcalfe County, Kentucky listed R. A. Ward, age 56, a farmer and head of the household, and his wife, Laura H., age 52. The couple owned their own farm which was free and clear.

The 1930 census for Edmonton, Metcalfe County, Kentucky listed Robert A. Ward, age 67, head of the household and a farmer, and his wife, Laura H., age 63. The couple owned their place valued at \$3000.

More About ROBERT ALLEN WARD:

Burial: Randolph Cemetery, Metcalfe County, Kentucky

Occupation: Farmer

More About LAURA H. GLASS:

Burial: Randolph Cemetery, Metcalfe County, Kentucky

Child of ROBERT WARD and LAURA GLASS is:

20. i. HALLIE⁶ WARD, b. July 29, 1890, Metcalfe County, Kentucky; d. October 02, 1950, Metcalfe County, Kentucky.

7. SINA LEE⁵ WARD (*WILLIAM IRVIN⁴, ELIZABETH³ NICHOLS, JOHN², UNKNOWN¹*) was born September 16, 1866 in Metcalfe County, Kentucky, and died December 21, 1918 in Metcalfe County, Kentucky. She married **PAULDINE LOVE**. He was born March 07, 1860, and died May 02, 1941 in Metcalfe County, Kentucky.

More About SINA LEE WARD:

Burial: Randolph Cemetery, Metcalfe County, Kentucky

Cause of Death: Tuberculosis

More About PAULDINE LOVE:

Burial: Randolph Cemetery, Metcalfe County, Kentucky

Child of SINA WARD and PAULDINE LOVE is:

- i. ESTER⁶ LOVE, b. May 26, 1890, Metcalfe County, Kentucky; d. December 15, 1954, Metcalfe County, Kentucky; m. LESTER THOMPSON.

Notes for ESTER LOVE:

Ester and Lester Thompson had no children.

More About ESTER LOVE:

Burial: Randolph Cemetery, Metcalfe County, Kentucky

8. SIDI HAMMET⁵ WARD (*WILLIAM IRVIN⁴, ELIZABETH³ NICHOLS, JOHN², UNKNOWN¹*) was born July 28, 1873 in Metcalfe County, Kentucky, and died April 27, 1959 in Jefferson County, Kentucky. He married **ANNIE G. WELLS** abt. 1891, daughter of SMITH H. WELLS. She was born December 20, 1875 in Metcalfe County, Kentucky, and died October 03, 1956 in Jefferson County, Kentucky.

Notes for SIDI HAMMET WARD:

The 1900 census for Randolph District, Metcalfe County, Kentucky listed Sidi Ward, age 26, a farmer and head of the family, his wife, Annie, age 24, a daughter, Lera, age 7, a son, Herbert H., age 3, and a son, Carl E., age 11 months. The couple had been married for 9 years, and all three of their children were still living. In the dwelling next door were his parents, William Ward, age 64, a farmer, and Serry Ann, age 59. His brother, Robert A. Ward, and his family lived next door on the other side.

By 1910, Sidi Ward had left the farm and moved to adjoining Barren County. In the 1910 census for District No. 1, Barren County, he was listed as age 36, head of the family, a manager at a tobacco warehouse, with his wife, Annie, age 34, a son, Herbert H., age 14, and a son, Carl E., age 11. The couple had been married for 18 years, and all three of their children were still living.

Ten years later, Sidi Ward and his family had relocated to Louisville, Kentucky and were living in the household of his daughter and son-in-law, Robert and Lera Combs. The census record is difficult to read, but it appears that Sidi was employed in a post office. The 1920 census for E.D. No. 146, Louisville, Jefferson County, Kentucky listed Robert L. Combs, age 30, head of the household, employed as an operator of _____, his wife, Lera, age 26, employed as _____, his father-in-law, Sidi H. Ward, age 46, employed at a post office, his mother-in-law, Annie Ward, age 44, and a sister-in-law, Christine, age 9 years old. The Combs's rented their home, which was located on Seventh Street.

The 1930 census for Ward No. 3, Louisville, Jefferson County, Kentucky listed Sidi H. Ward, age 57, head of the household, employed as a steam shovel operator for a construction company, his wife, Annie, age 55, and a daughter, Christine E., age 19. The family lived on Caldwell Street and rented their home.

Deaths: SIDI HAMMET WARD

Sidi Hammet Ward, 85, of 3537 Henry Avenue, died at 2 a.m. yesterday. He was a retired mechanic at Bowman Field and a native of Randolph, Ky.

Surviving are two daughters, Mrs. R.L. Combs and Mrs. C.T. Netherton; two sons, Carl I. Ward, Madison Wis., and Herbert Ward; seven grandchildren, and sixteen great-grandchildren.

The funeral will be at the Pleasant Hills Church of Christ, Randolph, at 2 p.m. tomorrow. Burial will be in the church cemetery.

More About SIDI HAMMET WARD:

Burial: Pleasant Hills Church Cemetery, Randolph, Metcalfe County, Kentucky.

Occupation 1: Mechanic at Bowman Field, Louisville, Kentucky.

Occupation 2: 1910, Tobacco Warehouse Manager

Residence: 1910, Barren County, Kentucky

More About ANNIE G. WELLS:

Burial: Pleasant Hills Church Cemetery, Randolph, Metcalfe County, Kentucky

Children of SIDI WARD and ANNIE WELLS are:

21. i. LERA⁶ WARD, b. March 1892, Metcalfe County, Kentucky; d. February 25, 1973, Jefferson County, Kentucky.
22. ii. HERBERT H. WARD, b. February 1897, Metcalfe County, Kentucky.
23. iii. CARL I. WARD, b. June 1899, Metcalfe County, Kentucky.
24. iv. CHRISTINE E. WARD, b. abt. 1911, Barren County, Kentucky; d. December 14, 1971, Jefferson County, Kentucky.

9. MARY ELIZABETH⁵ TOLLE (*MARTHA JANE⁴ WARD, ELIZABETH³ NICHOLS, JOHN², UNKNOWN¹*) was born November 29, 1858 in Glasgow, Barren County, Kentucky, and died February 08, 1949. She married **CHARLES ELSWORTH NEEL** August 23, 1882 in McPherson County, Kansas. He was born June 07, 1856 in the state of Illinois, and died May 05, 1932 in McPherson County, Kansas.

Notes for MARY ELIZABETH TOLLE:

The following narrative was written sometime in 1938 and records some of the early childhood memories of Elizabeth Tolle. In response to questions from her family about her early life, Aunt Lizzie talked about what it was like when her family left Kentucky and moved to Indiana around 1862. She talked about how they returned to Barren County for a short visit with family sometime in 1866, and then shortly thereafter, about how the family left Indiana for good heading west by wagon to Kansas, where her father would homestead 160 acres of land.

"Our father and mother were married February 11, 1858. They went to housekeeping in or near the old neighborhood in a log house, of course, but I am sure when Bob was little they moved to another place for I remember it, a two room log house. I don't know whether anybody owned or rented land. I imagine they cleared off the timber and planted their patches. I am sure that that place belonged to someone else at one time because they called it by name. That was where Pa took the onion sets that Ma gave him to plant away off from the house and planted them in a rail fence corner. Pa didn't like onions, and he hoped she would never find them. But she did, and one day she made onion gravy, and he liked it so well he never again tried to hide the onion patch. The neighbors said Ma was a nice housekeeper. Her tin coffee pot, dish and wash pan was the brightest of anyone's. I think the folks in those days made their four-post bedsteads and split bottom chairs, and of course, made their tables. Their bake oven was a large, rather deep skillet with an iron lid. They raked coals out of the fireplace onto a stone hearth, placed their oven on it, put the lid on and covered it with coals, and it baked well and sometimes burned. I know because I had to eat it once. Pa was going to bring their children up in the way they should go, "Eat what is set before you and ask no questions." I believe they called that place the Adams place. It was there the rates were so bad, and Ma had to go so far to the spring to get water, and she was so afraid

the rats would get at Bob in his little cradle she would run all the way. Sure enough, one time they had gnawed his fingers so bad he carried the scars all his life.

"I think one reason they left Barren County and went to Indiana was that Indiana was a Union state, and Kentucky was a Southern one. When they went back to Kentucky for a visit, they were already intending to go to Kansas. I think we went back in August, perhaps, and we started west in September, for we had warm weather all the way. I think they went to Kansas because they could take up government land. Uncle B. was already at Junction City and had been out and filed on land (160 acres) for himself, Pa and Uncle John, I think, for Uncle John went out with us, and his claim was only a little way from us, so I suppose Uncle B. was really the cause of them going west. Pa did well in Indiana. He worked hard and saved quite a little sum to take to Kansas with him. I think about \$1000.

"I don't remember so much about our visit back to Kentucky, only that we stayed at Uncle Lee Nichols and Aunt Peggy Ann's. They raised Ma, her sister, Aunt Pop, and their two brothers, Uncle Irvin and Uncle Decrillion. Aunt Pop wasn't married when we were back there on that visit. We went from place to place on horseback. I suppose that we were there a week or two. Our grandfather Tolle was still living but not well and quite feeble, and he didn't live for many years after that. I thought he was the handsomest old man I ever saw. He was smooth shaven, all the men of that day wore chin whiskers, but Grandfather didn't, and I loved him. He had his second wife then. They had two daughters, Molly and Ellen, I believe were their names. On the visit to Kentucky, Pa had a family group taken in Glasgow, and I have it. Phoebe sent it and a few other old pictures to me just before we left the oil fields. In it, Bob stood by Pa. It is splendid of all but Ma. Love had cried and was so shy that Ma looks awfully worried, which was not a natural look at all. (See photograph no. 5 on page 1317.)

"We lived in a good house the last two or three years before we left Indiana and had bought furniture. Pa did well there, and we had a carriage and went to church in Taylorville. When we left Indiana for Kansas, we left by wagon drawn by a very good team. Flora and Fancy. There were two or three other families that started with us, but because they became discouraged in a few days, they went back. I don't remember any children being in our caravan. I don't think they brought anything in the way of furniture. When we had our sale before leaving there, Pa wanted to sell everything but beds, pillows and quilts, but there was a brass kettle Ma wanted to keep and she hid it behind the door. I saw her do it, and how she and the other women that were there laughed. That pretty, bright, two-gallon kettle came to Kansas, and it should be in the family yet, but I don't know what became of it. Wore out, I suppose. They brought no livestock or chickens or dogs. The first winter we lived in a log cabin close to Junction City.

"As I remember the other wagons that started to Kansas came to our house, and it seems to me that all was joyous excitement, and of course, I was all thrills as all children would be. We had been on the road two or three days when we went through Terra Haute. There was some kind of celebration on there and lots of ladies and gentlemen on horses. The ladies had beautiful riding habits. It made a lasting impression on my mind. It was all so beautiful. We camped that night just a little way from the city. I remember that the sides of the road were so clean and the big trees so beautiful.

"I don't know for sure how long we were on the road, but I believe it was 6 weeks. We stopped one night at a farmhouse in Illinois on the black prairie. Ma had a bad cold, and it had rained on our bedding, and it had gotten damp. The folks had Ma make her bed on the floor instead of in the tent as usual. So she and us children slept in the house that night. That was the only night I remember sleeping in a house while on the road, except for a few days we stopped at Uncle Allen's somewhere in Missouri. I wish I could remember the name of the place. They lived on a farm, and we had a good time there. They had a taffy pull one night, and someone put a hand full of taffy in Uncle Allen's long whiskers, and he had an awful time, and lost a lot of whiskers. Uncle John fell in love with a young lady school ma'am that was boarding at Uncle Allen's. He asked for her address, but nothing came of it. I don't remember anything about what we had to eat, only bacon and coffee, and they always smelled so good. Those days there was no bread in the market as there is now. I suppose that Ma made corn pone, and it might have been that they baked biscuits in an iron oven like they baked with when they cooked on a fireplace. Of course, there were many small towns, but I don't remember any town, only Terra Haute. When we crossed the

river at Fort Leavenworth, we went right on to Junction City where Uncle B. was. I must tell you about us crossing the river at Leavenworth. There were no bridges, so the road was rip rapped away out to the middle of the river, and there they drove onto a boat or raft, I don't remember which, and we went on across. I know that I was awfully scared, and the riprap was terrible for the horses to go over. They lunged and plunged and would fall down. A saying that was characteristic of Kansas at that time was "Kansas is heaven for men and dogs but hell for women and horses."

"During the trip, we children kept real well, only Love and Bob had sore eyes for a few days. If they had medicine or herbs along, I don't remember about it. I don't remember Ma or Pa ever being down-hearted or discouraged on the trip. Bob was dressed in pants and waists. I can't remember a bed in the wagon, but I think we must have had one. I know we had a tent, but we must have been so tired when night came we went to sleep somewhere without paying much attention.

"I don't remember anything about our actual leave taking from Indiana, and I believe I would have if Ma had cried or grieved. I never remember her crying but once, and that was after we had lived in Kansas two or three years. The Indians went on the warpath, and Ma was afraid and wanted to go to Salina or Junction City for a while until the Indians were made to go back to their reservation by the government troops. As far as I know, she never wanted to go back to Kentucky or Indiana. She was a true pioneer and a brave little woman. She never went back but once, and that was before they left Indiana. Soon Uncle Joel and his family came out, and Uncle B. and Uncle John went back to Kentucky and married, and cousin William and his family came, and after Grandfather Tolle died, Uncle Sam came. He was quite young, perhaps 20 or 22. The country settled up fast. Oh, I forgot to say, we and all the settlers along Gypsum Creek did go to Salina and camped there several days -- a week, perhaps. All this occurred the first year or so we were there, and it was not long Dick Temple and his bride came. He was killed by Indians, and his wife's father came out and took her back to Indiana. Seven years later, she came back and married Uncle John. His wife, Aunt Cindy, had died, leaving two little girls, Emma and Jean. That is how it came about that we had Aunt Josie in our family. Aunt Josie died three years ago this spring, if I'm not mistaken. (1935)

"Pa homesteaded 160 acres and bought the rest of his land. After a short while, Cousin Virgil Snoddy built our new house, and as he was not a real carpenter, he had some trouble in building it. It was kind of a botch, not a closet nor pantry nor cupboard in it, but he was not blamed for that. It wasn't planned that way. That house was bare and empty. I never did have a thrill over it. We should have had a few pieces of furniture to make it homey and comfortable. When Ma died in February, you and Harry (Lizzie's sister and brother, who were twins) would have been 6 years old in September and Walter and Christie 3 in the next June. Dr. Bartells was with Ma when you twins were born. I believe Ma had a hired girl when you and Harry were born for we children were going to school, but I expect Love and I did the work when Walter and Christie were born for that was in June. Perhaps Love will remember. When Ma padded comforts with paper was during the Civil War, and we lived in Indiana at that time. I don't remember her doing that in Kansas. Yes, one time Pa got lost and wandered around all day. I suppose the horses brought him home, for late in the day they came to a place where someone lived, but at first he did not recognize it as being his own home. He just told Ma that the weather got so bad that he thought he better go back home and wait for better weather. He didn't tell her for a long time that he was lost and didn't know his own home when he got back. He had not started to Salina but had started to Junction City. That was much farther than Salina. It was snowy and foggy and likely no road at all.

"Pa always had morning and evening worship. That is one of the dearest and sweetest memories of my childhood days, and I thank the Lord for that memory. Pa had his faults, but he will always be a Christian man in my life. He had a great faith, and in prayer he was wonderful. Yes, in the early days we had preaching at out house until the schoolhouse was built. Bartells, a brother to Dr. Bartells, preached for us. About that time Mr. Hall and his family came out from Kentucky. We did not know them. He preached for us sometimes. He was a Campbellite, and in those days they and the Methodists didn't agree very well. The Halls lived just across the creek from us, and the two families were quite intimate, especially us children. Pa was postmaster for several years at our house. I did not go to school in Junction City. We went to old Eureka to school, right across the road from the little house in which Frances was born, but earlier than that we went to school in the little house where John Moody and his

mother lived, later after Eureka was built. At that time we lived out a mile or two from town in a one-room log house.”

Notes for CHARLES ELSWORTH NEEL:

The 1900 census for Iowa Township, Doniphan County, Kansas listed Charles E. Neal, age 44, a farmer and head of the household, his wife, Mary E., age 42, a son, William R., age 15, and a son, Worthy T., age 13.

The 1910 census for Gypsum Creek Township, McPherson County, Kansas listed Charles E. Neel, age 53, a farmer and head of the household, his wife, Mary E., age 51, and a son Worthy T., age 23, farming. The couple had been married for approximately 27 years, and both of their children were still living.

More About CHARLES ELSWORTH NEEL:

Burial: Eureka (Tolle) Cemetery, Gypsum Creek Township, McPherson County, Kansas

Occupation: Farmer

Children of MARY TOLLE and CHARLES NEEL are:

25. i. ROBERT WILLIAM⁶ NEEL, b. August 02, 1884, the state of Kansas; d. August 26, 1965.
- ii. WORTHY TIPTON NEEL, b. July 1886, McPherson County, Kansas; d. 1979.

10. ROBERT SAMUEL⁵ TOLLE (*MARTHA JANE⁴ WARD, ELIZABETH³ NICHOLS, JOHN², UNKNOWN¹*) was born October 27, 1861 in Barren County, Kentucky, and died May 08, 1909 in the state of California. He married **AMAZELLA E. "AMY" VEDERSTROM** October 15, 1884. She was born December 17, 1866, and died May 29, 1955.

More About ROBERT SAMUEL TOLLE:

Burial: Rialto, California

Children of ROBERT TOLLE and AMAZELLA VEDERSTROM are:

26. i. HOWARD LEROY "ROY"⁶ TOLLE, b. August 12, 1885; d. 1959.
- ii. CORDIE HUDSON TOLLE, b. March 24, 1891; d. December 08, 1895.
27. iii. CARL DELOSSE TOLLE, b. July 23, 1894.
- iv. EDWIN CHESTER TOLLE, b. November 21, 1896; d. December 04, 1919.

More About EDWIN CHESTER TOLLE:

Military service: A Veteran of World War I

28. v. ALVIN HAWTHORNE TOLLE, b. January 27, 1899; d. 1983.
29. vi. GUY ALLEN TOLLE, b. October 15, 1901.

11. LOVIE JANE⁵ TOLLE (*MARTHA JANE⁴ WARD, ELIZABETH³ NICHOLS, JOHN², UNKNOWN¹*) was born February 23, 1864 in near Taylorville, Bartholomew County, Indiana, and died August 17, 1956 in Lakeland, Polk County, Florida. She married **JAMES ALEXANDER TOLLE** April 02, 1884 in Roxbury, McPherson County, Kansas, son of WILLIAM TOLLE and FRANCES MATTHEWS. He was born December 21, 1855 in Barren County, Kentucky, and died May 31, 1914 in McPherson County, Kansas.

Notes for LOVIE JANE TOLLE:

The following narrative was written by Love Tolle around 1938 at the request of family members. She and her sister, Lizzie, were each asked to write down some of their early childhood memories about leaving Barren County, Kentucky and moving to Indiana during the Civil War, and then later moving west by wagon to Kansas, and to talk about their early life as homesteaders in Kansas.

"I know very little about our parent's lives up to the time we came to Kansas. I know Cousin Willie was Pa's best man, and I believe Aunt Pop was Ma's bridesmaid. I am sure that they had little to start out with for that was a poor country. But they seemed to have good gardens and plenty of apples and peaches, so we always had plenty to eat. Ma could knot (so could Pa) and sew. They had been married about 4 - 5 years when they moved to Indiana. That was to get away from the war zone. Pa did not want to enlist, and he was afraid he would be drafted if he stayed in Kentucky. Where they moved seemed to have been a prosperous country and was farming country, I suppose, for Pa got work at building levees to protect the river bottom fields. Pa worked too hard at that and almost worked old Fannie almost to death, but he got good money for it. That is where he got the money to go to Kentucky and back to Indiana, then on to Kansas. He had several hundred dollars when we reached Kansas. I think Uncle B. (Henry or Harry Bascomb Tolle, Grandpa Joseph Tolle's brother) had been to Kansas and filed on the old homestead for Pa.

"They visited in Kentucky for two weeks, and I imagine were with Pa's father and stepmother and two half sisters a good deal as Grandfather was getting quite feeble by then, but he lived two or three years longer. Of course, I remember nothing about our visit to Kentucky as I was only about 2 1/2 years old. But one thing I know is that we drove horses and not oxen on our trip to Kansas. Pa said he could not live a Christian life and drive oxen. The horses were named Fannie and Flora. Fannie was a very dark brown, and Old Sook was her daughter. Her first colt was born dead, I suppose, and as she was loose over on the east side of the creek, the coyotes thought they would have a treat. But she had walked around that dead baby of hers, fighting the coyotes off, till she had made a deep path in the sand. I can remember that alright.

"Our mother was of a cheerful and optimistic disposition and could look on the bright side of things, and as her father and stepmother had migrated to Iowa before that, I believe she was willing, whether anxious or not, to go to a new country where they could homestead land instead of buying high-priced land like it was in Indiana. She never got to go back to Kentucky. I think we were 5 weeks on the road going to Kansas, and I think Uncle John and Will Temple came in Pa's wagon. I don't remember this, only as I've heard them tell it, and I'm glad I can't. When I got such sore eyes that I couldn't open them, they borrowed a cow, and early in the morning when she first got up, they took the fresh cow plaster and bound it on my eyes while it was still warm, and it drew the inflammation out so I could see once more. This was the only medicine they used on me so far as I know, and I don't suppose Liz and Bob caught sore eyes from me. They brought two feather beds and several pillows and I guess enough quilts and coverlets to keep us warm. Do you remember the two old blue and white coverlets? They would be more appreciated now than they were then. All homespun.

"Pa homesteaded the old farm (160 acres), and after Uncle B. lived out his homestead, he pre-empted an 80 acre tract and lived on it for 6 months, then Pa paid it out for half of it. So he built the big house on the 40 acres he got from Uncle B. Then he bought the Dierdorff place for \$1200. Then he bought the railroad land, I don't remember whether from the railroad or the government.

"Cousin Virgil Snoddy took the contract to build the big house for \$200, and it took him months and months to build it, and he was not a very good carpenter, so the doors and windows had very little fit to them. We moved into it on October 26, 1875, the day before Walter and Christie were four months old. The men moved the poor little household stuff up, then along in the afternoon they loaded the big old cradle into the back part of the wagon and put you and Harry into it and me to stand guard over you. Ma sat in the spring seat with the little babies in her lap, and Bob sat in the seat with her and drove. Liz

walked and carried the bucket of milk so it would not slosh out. The house seemed so big and bare and made such a ringing sound when we talked. The pasture came right up to the yard, and at that time of the year stock flies were anxious to get into the house. There were no screens to hinder, so someone had to stand back of the chairs with a brush to make eating more safe.

"As I said, we moved October 26, 1875, and Ma lived a little more than two years, or till February 12, 1878. You and Harry were 5 1/2 years old, and Walter and Christie were more than 2 1/2 years old at the time of her death. Dr. Bartells was there when both sets of twins came. Katherine Richter worked for Ma when you and Harry came, and Julia Tolle, our cousin, worked for her when Walter and Christie came. Of course, Liz helped all the time. The first time, I was too young to be of any account, and the second time I was too busy taking care of you and Harry to do much else only help wash dishes.

"As far back as I can remember, Pa read the Bible and had prayer just before going to bed. Then when you and Harry were little things, just walking alone, Rev. Lockwood held a revival at Roxbury, and Pa said once a day was not often enough to pray, so he read the Bible and had prayer before breakfast as well as at bedtime. Till I was about six years old, all the preaching and Sunday school they had were at Pa's with any preacher that would come out from Salina. Then they built the old Moody house for a school house and hired Miss Molly Ellis (later Mrs. John Fehring) to teach our first school. Liz had lived with the Methodist preacher in Salina for one winter and had gone to school before that time. After two or three years, they sold the first school house to John Moody and built old Eureka school house."

More About LOVIE JANE TOLLE:

Burial: Oak Hill Burial Park, Lakeland, Polk County, Florida

Notes for JAMES ALEXANDER TOLLE:

The 1900 census for Gypsum Creek Township, McPherson County, Kansas listed J. A. Tolle, age 45, a farmer and head of the household, his wife, L. J., age 36, and a son, E. E., age 14. According to the census report, the couple had been married for approximately 16 years and there only child was still living.

By 1910, James and Lovie Tolle's son had married, had a child and was living next door to their household. The 1910 census for Gypsum Creek Township, McPherson County, Kansas listed James A. Tolle, age 54, a farmer and head, and his wife, Lovie J., age 46. Living next door was Edgar E. Tolle, age 24, a farmer and head of the household, his wife, Sadie M., age 22, and a son, Kendell L., age 2 years old. Edgar and Sadie had been married for approximately two years.

More About JAMES ALEXANDER TOLLE:

Burial: Eureka (Tolle) Cemetery, Gypsum Creek Township, McPherson County, Kansas

Occupation: Farmer

Child of LOVIE TOLLE and JAMES TOLLE is:

30. i. EDGAR EARL⁶ TOLLE, b. August 29, 1885, near Roxbury, McPherson County, Kansas; d. January 23, 1965, Polk County, Florida.

12. HARRIE FISK⁵ TOLLE, TWIN (*MARTHA JANE⁴ WARD*, *ELIZABETH³ NICHOLS*, *JOHN², UNKNOWN¹*) was born September 11, 1872 in McPherson County, Kansas, and died August 17, 1955. He married **CAROLINE EDYTHA HILLS** August 27, 1902. She was born abt. 1878 in the state of Kansas.

Notes for HARRIE FISK TOLLE, TWIN:

The 1910 census for Lake Town, Scott County, Mississippi listed Harry F. Tolle, age 37, a Methodist minister and head of the household, his wife, Caroline, age 32, a son, Corning, age 6, a son, Joseph A., age 4, a son, Robert L., age 3, and a daughter, Martha, age 2 months. The couple had been married for approximately seven years, and all four of their children were still living.

The 1920 census for Jackson City, Hinds County, Mississippi listed Harry F. Tolle, age 47, a minister and head of the household, his wife, Caroline, age 42, a son, Corning F., age 16, a son, Joe A., age 14, a son, Robert L., age 12, a daughter, Martha L., age 9, and a daughter, Mary L., age 5 years. Also living in the household were Katherine Gilbert, age 32, a boarder, and Minnie Pinkston, age 20, the family cook. The family rented their home which was located on West Capitol Street.

The 1930 census for Precinct No. 68, Hillsborough County, Florida listed Harry F. Tolle, age 56, head of the family and a pastor of the Methodist Church, his wife, Caroline E., age 52, a daughter, Martha L., age 20, and a daughter, Mary L., age 20. According to the census report, the family owned their own home which was valued at \$7000.

More About HARRIE FISK TOLLE, TWIN:

Occupation: Methodist Minister

Residence 1: 1910, Scott County, Mississippi

Residence 2: 1920, Jackson, Hinds County, Mississippi

Residence 3: 1930, Hillsborough County, Florida

Children of HARRIE TOLLE and CAROLINE HILLS are:

- i. CORNING F.⁶ TOLLE, b. abt. 1904, the state of Arizona; m. LILLIE B. ?, abt. 1929; b. abt. 1905, the state of Ohio.

Notes for CORNING F. TOLLE:

Corning F. Tolle followed in his father's footsteps and became a Methodist minister. The 1930 census for Orlando City, Orange County, Florida listed Corning F. Tolle, age 26, head of the household and a Methodist minister, and his wife, Lillie B., age 25. The couple rented their home, and they had been married for approximately one year.

More About CORNING F. TOLLE:

Occupation: Methodist Minister

Residence: 1930, Orlando, Orange County, Florida

- ii. JOSEPH A. TOLLE, b. abt. 1906, the state of Illinois.
- iii. ROBERT L. TOLLE, b. abt. 1907, the state of Illinois.

Notes for ROBERT L. TOLLE:

The 1930 census for Mulberry City, Polk County, Florida listed Robert L. Tolle, age 23, a boarder, living with the family of Leonard Caldwell. He was single, and his occupation was listed as high school teacher.

More About ROBERT L. TOLLE:

Occupation: 1930, High School Teacher

Residence: 1930, Mulberry, Polk County, Florida

- iv. MARTHA L. TOLLE, b. abt. 1910, the state of Mississippi.
- v. MARY L. TOLLE, b. abt. 1914, the state of Mississippi.

13. CHRISTIE CAMPBELL⁵ TOLLE, TWIN (*MARTHA JANE⁴ WARD*, *ELIZABETH³ NICHOLS*, *JOHN², UNKNOWN¹*) was born June 27, 1875 in near Roxbury, McPherson County, Kansas, and died April 02, 1939 in her home in Roxbury, McPherson County, Kansas. She married **ROBERT ALEXANDER "RICK" BURCH** November 25, 1891 in near Roxbury, McPherson County, Kansas, son of ROBERT BURCH and MARY TOLLE. He was born January 09, 1867 in near Glasgow, Barren County, Kentucky, and died March 26, 1963 in McPherson County, Kansas.

More About CHRISTIE CAMPBELL TOLLE, TWIN:

Burial: Eureka Cemetery, Gypsum Creek Township, McPherson County, Kansas

Religion: Methodist

Notes for ROBERT ALEXANDER "RICK" BURCH:

He was a farmer, also Postmaster in Roxbury, Kansas and had a telephone exchange there also.

The 1900 census for Gypsum Township, McPherson County, Kansas listed R. A. Burch, age 33, a farmer and head of the household, his wife, C. C., age 24, a daughter, A. O., age 7, a daughter, E. M., age 6, a daughter, M. E., age 4, and a daughter, Gladys, age 9 months. Also boarding in the home was J. T. Nichols, age 37. (Note: J. T. Nichols was James T. Nichols who lived in Barren County, Kentucky, the son of Henry Lee Nichols. He was visiting his relatives in Kansas.)

The 1910 census for Gypsum Creek Township, McPherson County, Kansas listed Robert A. Burch, age 43, a farmer and head of the household, his wife, Christie, age 34, a daughter, Elsie M., age 16, a daughter, Bessie E., age 14, a daughter, Gladys, age 10, a son, Frank, age 8, and a daughter, Marie, age 6 years old. The couple had been married for 18 years, and six of their 9 children were still living.

The 1930 census for Gypsum Creek Township, Roxbury, McPherson County, Kansas listed Robert A. Burch, age 62, postmaster and head of the family, his wife, Christie C., age 54, a son, Enos, age 17, and a son, Milton E., age 13.

More About ROBERT ALEXANDER "RICK" BURCH:

Burial: Eureka Cemetery, Gypsum Creek Township, McPherson County, Kansas

Occupation: Farmer and Postmaster

Residence: 1930, Roxbury, McPherson County, Kansas

Children of CHRISTIE TOLLE and ROBERT BURCH are:

31. i. ADA OLIVE⁶ BURCH, b. September 30, 1892, Roxbury, McPherson County, Kansas; d. March 11, 1971, Asbury Hospital, Salina, Kansas.
32. ii. ELSIE MAY BURCH, b. March 06, 1894, Roxbury, McPherson County, Kansas; d. April 26, 1968, Nursing Home at Goddard, Kansas.
33. iii. MARTHA ELIZABETH "BESSIE" BURCH, b. February 28, 1896, Roxbury, McPherson County, Kansas; d. March 24, 1974, Asbury Hospital, Salina, Kansas.
- iv. UNKNOWN INFANT BURCH, b. abt. 1897, Roxbury, McPherson County, Kansas; d. abt. 1897, Roxbury, McPherson County, Kansas.
34. v. GLADYS BURCH, b. August 22, 1899, Roxbury, McPherson County, Kansas; d. October 04, 1990, Greeley, Colorado.
35. vi. ROBERT FRANKLIN "FRANK" BURCH, b. October 28, 1901, McPherson County, Kansas; d. October 09, 1994.
36. vii. MARIE BURCH, b. November 26, 1903, near Roxbury, McPherson County, Kansas; d. June 28, 1942, at home near Roxbury, Kansas.
- viii. ALFRED BURCH, b. October 28, 1905, McPherson County, Kansas; d. October 31, 1905, McPherson County, Kansas.

More About ALFRED BURCH:

Burial: Eureka (Tolle) Cemetery, Gypsum Creek Township, McPherson County, Kansas

37. ix. RICHARD ENOS "BILL" BURCH, b. June 04, 1912, Roxbury, McPherson County, Kansas; d. September 11, 1969, Overbrook, Kansas.
38. x. MILTON EMERSON BURCH, b. June 14, 1916, Roxbury, McPherson County, Kansas; d. May 26, 1985, McPherson County, Kansas.

14. WALTER TURNER⁵ TOLLE, TWIN (*MARTHA JANE⁴ WARD, ELIZABETH³ NICHOLS, JOHN², UNKNOWN¹*) was born June 27, 1875 in McPherson County, Kansas. He married **(1) CORA EDITH MORRIER** October 11, 1900 in McPherson County, Kansas. She was born abt. 1882 in the state of Kansas. He married **(2) EDITH M. ?** aft. 1907. She was born abt. 1886 in the state of Kansas.

Notes for WALTER TURNER TOLLE, TWIN:

The 1900 census for Gypsum Creek Township, McPherson County, Kansas listed W. T. Tolle, age 24, working as a farm laborer and boarding in the household of James Muir, age 68.

The 1910 census for Gypsum Township, McPherson County, Kansas listed Walter T. Tolle, age 34, a farmer and head of the household, his wife, Cora E., age 28, a son, Harold E., age 6, and a son, Lorraine W., age 3 years. The couple had been married for 9 years, and both of their children were still living. Also living in the household was Ada O. Burch, age 17, a servant.

Cora E. Tolle probably died between 1910 and 1920 because the 1920 census showed Walter as remarried to an Edith, age 34 years old. The 1920 census for King Township, McPherson County, Kansas listed Walter T. Tolle, age 43, head and a farmer, his wife, Edith M., age 34, a son, Harold, age 16, a daughter, Lorraine, age 14, a son, Waddell, age 9, a daughter, Claudina, age 5, and a son, Eldon, age 6 months.

More About WALTER TURNER TOLLE, TWIN:

Occupation: Farmer

Children of WALTER TOLLE and CORA MORRIER are:

- i. HAROLD E.⁶ TOLLE, b. abt. 1904, the state of California.
- ii. LORRAINE W. TOLLE, b. abt. 1907, the state of Kansas.

Children of WALTER TOLLE and EDITH ? are:

- iii. WADDELL⁶ TOLLE, b. abt. 1911, state of Kansas.
- iv. CLAUDINA TOLLE, b. abt. 1915, state of Kansas.
- v. ELDON TOLLE, b. abt. 1919, state of Kansas.

15. KATIE MAUDE⁵ BAILEY (*MARY ANN "POLLY"⁴ WARD, ELIZABETH³ NICHOLS, JOHN², UNKNOWN¹*) was born December 12, 1877 in Glasgow, Barren County, Kentucky, and died June 16, 1967 in Sidney, Richland County, Montana. She married **JOSEPH ROBERT BUCKLEY** January 11, 1912 in Glasgow, Valley County, Montana. He was born June 11, 1873 in Barren County, Kentucky, and died September 03, 1943 in Williston, North Dakota.

More About KATIE MAUDE BAILEY:

Burial: Bowles Cemetery, Barren County, Kentucky

Notes for JOSEPH ROBERT BUCKLEY:

Katie Bailey married Joseph Buckley in January of 1912, and the couple moved to the flat lands of eastern Montana on the Missouri River near the border of North Dakota. The 1920 census for School District No. 27, Richland County, Montana listed Joseph R. Buckley, age 46, a farmer and head of the family, his wife, Katie M., age 42, and a daughter, Thelma B., age 6 years old. The couple owned their own place free and clear.

Child of KATIE BAILEY and JOSEPH BUCKLEY is:

39. i. THELMA BAILEY⁶ BUCKLEY, b. April 11, 1913, Culbertson, Richland County, Montana.

16. LYDIA ANN ELIZABETH⁵ WARD (*DECRILLION⁴, ELIZABETH³ NICHOLS, JOHN², UNKNOWN¹*) was born January 12, 1868 in Barren County, Kentucky, and died May 12, 1953 in Jeffersonville, Clark County, Indiana. She married **(1) WILLIAM B. "WILL" MILBURN** January 18, 1893, son of IRIS W. MILBURN. He died bef. 1930. She married **(2) CHARLES W. DIERKING** aft. 1930. He was born abt. 1861 in the state of Indiana, and died March 31, 1949 in Louisville, Jefferson County, Kentucky.

Notes for LYDIA ANN ELIZABETH WARD:

The 1930 census for Magisterial District No. 4, Jefferson County, Kentucky lists Lydia Milburn, age 55, a widow, employed as a commercial saleslady. She owned her home located on New Cut Road, which was valued at \$4000.

MRS. DIERKING SUCCUMBS IN INDIANA (From The Glasgow Republican, Glasgow, Kentucky)

Mrs. Lydia Ward Dierking, age 85, died in a Jeffersonville, Ind. nursing home Wednesday. The funeral will be held at 2:30 Thursday at the Miller Funeral Home, Third Street, Louisville. She is survived by four brothers, W. S. Ward, Glasgow; A. L. and R. D. Ward, Lindsay, Calif., and Elrod Ward, Santa Rosa, Calif.; also several nieces and nephews. She was a member of the Methodist Church.

More About LYDIA ANN ELIZABETH WARD:

Burial: Resthaven Cemetery, Louisville, Jefferson County, Kentucky

Occupation: 1930, School Teacher, Saleslady

Religion: Methodist

Notes for WILLIAM B. "WILL" MILBURN:

The 1900 census for Pembroke Town, Christian County, Kentucky listed William M. Milburn, age 32, and his wife, Liddie, age 30. The couple had been married for approximate eight years and had had one child which was no longer living.

More About WILLIAM B. "WILL" MILBURN:

Burial: Resthaven Cemetery, Louisville, Jefferson County, Kentucky

Occupation: Railroad Conductor

Notes for CHARLES W. DIERKING:

Charles W. Dierking was a first generation American, his parents having been born in Germany. He was a widower with several grown children when he and Lydia Ward Milburn were married.

Death Announcements (The Courier Journal, Louisville, Kentucky)

DIERKING, Charles W., Sr., Thursday morning, March 31, 1949 at 2:45 o'clock; residence, 5005 New Cut Road, in his 89th year. Beloved husband of Mrs. Lydia Ward Dierking, father of Mr. Charles W. Dierking, Mrs. G. C. Bolton, Mrs. R. T. Ross of Freemont, Ohio; grandfather of Mrs. Richard C. Fulk, Wichita, Kansas. Remains at the funeral home of John Maas & Bro., on Broadway at Floyd. Funeral from the chapel Saturday afternoon at 2 o'clock. Interment at Resthaven Cemetery.

More About CHARLES W. DIERKING:

Burial: Resthaven Cemetery, Louisville, Jefferson County, Kentucky

Occupation: 1930, Railroad Repair Shop

Property: 1930, Louisville, Jefferson County, Kentucky

Child of LYDIA WARD and WILLIAM MILBURN is:

i. INFANT⁶ MILBURN, b. November 29, 1893; d. November 29, 1893.

17. W. SEWELL⁵ WARD (*DECRIILLION⁴, ELIZABETH³ NICHOLS, JOHN², UNKNOWN¹*) was born February 07, 1873 in Metcalfe County, Kentucky, and died October 27, 1964 in Barren County, Kentucky. He married **LUCY ANN NICHOLS** December 08, 1897 at the home of her father, Byrd Nichols, Barren County, Kentucky, daughter of BYRD NICHOLS and CYNTHIA TOLLE. She was born February 12, 1872 in Barren County, Kentucky, and died October 17, 1980 in Barren County, Kentucky.

Notes for W. SEWELL WARD:

According to family history, W. Sewell Ward was never given a middle name, so when he grew older he elected to use the initial "W" to represent his first name, even though it really had no meaning.

In a deed made on November 14, 1902, D. C. Ward and his wife, Alma Ward, sold to their son, W. S. Ward, a tract of land located on Fallen Timber Creek containing 29 1/4 acres for the sum of \$234, of which two notes were issued, one for \$150 and the other for \$84, each note drawing 6% interest and both secured by a lien on the land being sold. (Deed Book 50, page 572, Barren County Clerk's Office.)

The 1920 census for Temple Hill, Barren County, Kentucky listed Sewell W. Ward, age 46, a farmer and head of the household, his wife, Lucy A., age 47, a son, Bruce O., age 21, a daughter, Ruby O., age 20, a son, Otto A., age 17, a daughter, Lucy M., age 14, a son, William R., age 12, a daughter, Chrystie E., age 11, a son, Lewin C., age 8, and a daughter, Gladys C., age 6. Living immediately next door was Alma Ward, age 77, a widow and Sewell Ward's mother. The Wards owned their farm free of a mortgage.

The 1930 census for Temple Hill, Barren County, Kentucky listed W. S. Ward, age 57, a farmer and head, his wife, Lucy, age 58, a son, L. C., age 18, and a daughter, Gladys, age 16. Living in

the house next door was Sewell Ward's mother, Alma Ward, age 88, a widow.

Obituary of W. Sewell Ward

W. Sewell Ward, 91, died at his home on Route 4 early Monday morning, October 27, after a lengthy illness. A retired farmer, he was a member of the Refuge Church of Christ at Eighty Eight.

He is survived by his wife, Mrs. Lucy Ann Ward; four daughters, Miss Ruby Ward, of the home; Mrs. E. P. Ebert, Glasgow; Mrs. F. G. Nordstrom, Ft. Ord, Calif., and Mrs. Otto Palmore, St. Petersburg, Fla.; three sons, Otto, Route 4; William, Pontiac, Michigan; and Chester, Glasgow; ten grandchildren, and fifteen great-grandchildren.

Funeral services will be held in the Refuge Church of Christ at 2 p.m. Thursday with Reverend Allen Phy and Reverend William Carpenter officiating. Burial will be in the Bowles family cemetery. The body will remain at the A.F. Crow and Son Funeral Home until time for the services.

More About W. SEWELL WARD:

Burial: Bowles Cemetery, Barren County, Kentucky

Occupation: Farmer, Hotel Owner

Religion: a member of the Refuge Church of Christ

Notes for LUCY ANN NICHOLS:

"When Lucy Ann Nichols was 10 or 12 years old, her favorite pastime was standing by the fence on the lower side of her yard and looking down at the travelers by the spring. She would stand and watch and listen for hours. Travelers from Burkesville, Willow Shade, and other towns in the surrounding counties would drive their stock (hogs, cattle, sheep and turkeys) to market at Glasgow. Since they couldn't make the trip over bad, muddy roads in one day, they often camped overnight at Elbow Springs. The spring was located on private property, which was owned by her grandfather, Thomas Nichols, but it was always open for use by the public.

"The ground for campers was between one-third and one-half acre in size and was completely covered with gravel from the branch that leisurely flowed along the southwest side of the grounds. Sometimes travelers would arrive in covered wagons, and while tying up and feeding their team, they would holler back and forth to each other and use rough language. If the travelers had a covered wagon, they slept in that, but if the weather permitted; they would spread a blanket on the ground and sleep outside under the sky.

"When Lucy was a child, the building over the spring was made of logs and had a gourd for people to use as a dipper. It always hung on the wall. There was a foot-log on the lower side of the ground behind the spring-house where walkers could cross the branch to the store that was owned by Nichols and son. The foot-log was high and narrow. The Nichols children had to cross the log in order to get water from the spring. They had a long stick upon which they hung their buckets to carry water back to the house. Sometimes they spilled the water (probably playing) and had to go back for more." (Family history from Ruby Ward based upon interviews with her mother, Lucy Nichols Ward.)

"Aunt Lucy" lived to be 108 years, 9 months and a few days old. When Barren County celebrated its Centennial in 1976, Lucy Ward was the oldest citizen in the county and was chosen to be in the parade. She was honored at a breakfast and made a "Kentucky Colonel."

"MISS LUCY" OBSERVES BIRTHDAY

Mrs. Lucy Ward celebrated her 105th birthday Saturday, February 12, and although she is recuperating from a broken hip it was a merry occasion.

"Miss Lucy" as she is most usually called sustained a broken hip in a fall at her home last November. At the present time she is convalescing at a local nursing home and her family joined her there for the celebration.

However "Miss Lucy" is expected to return in the near future to her own home which she shares with one of her daughters. Her home located on Route 4 is on farmland where she was born in 1872.

Last year at age 104 according to one of her daughters "Miss Lucy" had occasion to visit the nursing home where she is now recuperating and remarked, "When I get old, I hope I'll have a good place to stay."

I was reminded recently that several years ago when "Miss Lucy" was only 99 or 100 years of age I asked her to what she contributed her longevity. She replied, "Minding my own business."

This year when I visited her all of her children with the exception of one had arrived for the birthday observance. "Miss Lucy" is still very alert and prompted by her son Bill, she sang two verses of "Grandfather's Clock" and never missed a word.

She is the mother of seven children, Ruby Ward, Otto Ward, Chester Ward, Bill Ward, Mrs. E.P. Elbert, all of Glasgow, Mrs. Christine Nordstrom, San Antonio, Texas and Mrs. Gladys Palmore, St. Petersburg, Florida.

"Miss Lucy" is the widow of W. Sewell Ward who died in 1964.

COUNTY'S OLDEST RESIDENT DIES

The county's oldest resident has died. Lucy Ann Ward, 108, of Route 4, Glasgow, died Friday at her home. She was a native of Barren County and the wife of the late W. Sewell Ward.

Survivors include four daughters, Ruby Ward of Route 4, Mrs. Lucy May Ebert, of Glasgow, Mrs. Christie Nordstrom, San Antonio, Tex., and Gladys Palmore, St. Petersburg, Fla.; three sons, Otto and William M., both of Route 4 and Chester of Glasgow; 10 grandchildren, 28 great-grandchildren and several nieces and nephews. Mrs. Ward is preceded in death by two sons.

Funeral services will be at 1 p.m. Monday at the Refuge Church of Christ in Eighty-Eight with burial in the Bowles Family Cemetery. Visitation is at A. F. Crow and Son Funeral Home.

More About LUCY ANN NICHOLS:

Burial: Bowles Cemetery, Barren County, Kentucky

Religion: a member of the Refuge Church of Christ

Children of W. WARD and LUCY NICHOLS are:

- i. BRUCE ORVILLE⁶ WARD, b. September 28, 1898, Barren County, Kentucky; d. December 18, 1926, near Detroit, Michigan.

Notes for BRUCE ORVILLE WARD:

Bruce Ward and his friend, Archie Peden, were killed in a car - train accident. He had a high school education and one semester of business college. He worked for the Ford Motor Company in Detroit,

Michigan. Bruce Ward was never married.

DEATH BY ACCIDENT

Clouds of sadness throw a shadow upon our pathway and we are made to submit to God's will though we cannot understand why He deals with us in such a mysterious way. Face to face we will meet our God, then all mysteries will be revealed and we will understand that in all things His way was best.

One of the darkest clouds that has cast a shadow in the lives of loved ones and friends was when Bruce Ward and Archie Peden were hurled into eternity without a moment's warning.

Two strong young men in the bloom of youth just beginning to realize that life was sweet and worthwhile had to be taken from loved ones leaving them broken-hearted but God knows best and for some reason Bruce and Archie were crushed to death by a flyer which made its way onward leaving blood stained and mangled bodies to be taken care of by those that found them first.

Our time on earth can be compared to the west bound train that so rapidly makes its way from one station to another. Time is fleeting and our last station at any moment may be reached just as Archie and Bruce in an instant reached theirs. Let us grasp every opportunity God has so graciously blessed us with and face Him with a record we will not be ashamed to face.

Last Saturday morning, December 18 at 1:30, Bruce and Archie started for home to spend the Holidays with relatives. Just out of the city limits a west bound train was making its way to the Telegraph and Ecorse Crossing, the boys just getting to the crossing in time to be hurled to their death.

It was a heart-breaking sight to see their strong bodies mangled and crushed with a car that was completely demolished. Bruce's body was found under the car, Archie was thrown about ten feet from the car. William, a brother, was thrown thirty feet from the car, badly injured but will recover.

We realize that death must come in the morning of life, to some at noon of life and to the old in the evening. At noon time while the bloom of youth so brilliantly throws its rays upon bright and youthful lives here we must weep with loved ones who must say good bye while viewing the strong bodies of those whose ray of light is gone out and their spirits have flown to God who gave them life. So it was with Bruce and Archie.

Their bodies were brought to Archie's brother's cold in death, enclosed in caskets, to stay with us until loved ones could go with their bodies to Kentucky where grief-stricken mothers, fathers, brothers and sisters met to view the remains the last time on earth.

Perhaps their horrible deaths comes to us as a warning to lead others to God and to live closer to Him. We deeply sympathize with loved ones and can only commend them to God who alone can comfort in such dark hours. One day God will reveal all mysteries; we will meet the boys again and then understand.

Detroit Friends

More About BRUCE ORVILLE WARD:

Burial: Bowles Cemetery, Barren County, Kentucky

- ii. RUBY OPAL WARD, b. November 10, 1899, Barren County, Kentucky; d. September 14, 1984, Barren County, Kentucky.

Notes for RUBY OPAL WARD:

Ruby Opal Ward never married. She was a school teacher and taught thirty three years in the Glasgow and Barren County school system.. She obtained a B.S. degree at Western Kentucky Teachers College (now Western University) in Bowling Green, Kentucky. She retired from teaching at the Glasgow City School in 1961 but then decided to return to teach in the rural school system for another three years, retiring for good in 1963.

More About RUBY OPAL WARD:

Burial: Bowles Cemetery, Barren County, Kentucky

Education: B.S. Degree from Western Kentucky State Teachers College

Occupation: School Teacher

Religion: Church of Christ

40. iii. OTTO ARTEMIS WARD, b. February 23, 1902, Glasgow, Barren County, Kentucky; d. November 23, 1991, Barren County, Kentucky.
- iv. EARL ENGLEMAN WARD, b. December 10, 1903, Barren County, Kentucky; d. May 18, 1906, Barren County, Kentucky.

Notes for EARL ENGLEMAN WARD:

He died as a baby after eating needles from the Christmas tree. He sucked a piece of cedar tree down his windpipe.

More About EARL ENGLEMAN WARD:

Burial: Bowles Cemetery, Barren County, Kentucky

- v. LUCY MAY WARD, b. May 16, 1905, Barren County, Kentucky; d. April 10, 2002, Barren County, Kentucky; m. ELDRIDGE PARK EBERT, September 22, 1928, Elizabethtown, Hardin County, Kentucky; b. May 15, 1901; d. November 21, 1964, Barren County, Kentucky.

Notes for LUCY MAY WARD:

Obituary of LUCY MAY WARD EBERT (from the Glasgow Daily Times, April 11, 2002, p. 2).

Lucy May Ward Ebert, age 96, of Glasgow, KY, died Wednesday, April 10, 2002, at the Barren County Health Center. She was born in Barren Co., KY, the daughter of the late Sewell and Lucy Ann Nichols Ward. She was the widow of the late Elbridge "E.P." Ebert and a member of the South Green Street Church of Christ.

Survivors are her brothers, William Ward and his wife, Reba, of Glasgow and Chester Ward and wife, Laverne, of Glasgow; and several nieces and nephews.

She was preceded in death by her brothers, Earl, Bruce and Otto Ward; and sisters, Christie Nordstrom, Gladys Palmore and Ruby Ward.

Services will be at 1 p.m. Saturday, April 13, 2002, at A. F. Crow and Son Funeral Home with burial in Glasgow Municipal Cemetery.

More About LUCY MAY WARD:

Burial: Glasgow Municipal Cemetery, Barren County, Kentucky

Notes for ELDRIDGE PARK EBERT:

"E. P." and Lucy May Ebert had no children.

E.P. EBERT, 63, SUCCUMBS TO A HEART ATTACK SATURDAY

Mr. Elbridge Park Ebert, 63 year old resident of North Race Street, Glasgow, passed away last Saturday morning, November 21, at 2:00 following a heart attack.

"E. P." as he was more commonly known by his many friends, was in the drilling business for 46 years and was a drilling contractor for the past 20 years. He was the son of the late James D. and Willie Huggins Ebert, a member of the Glasgow Church of Christ; and well known and respected by all with whom he became associated during his many years of active work.

He is survived by his devoted wife, Mrs. Lucy May Ward Ebert; two sisters, Mrs. Eugenia Whitaker, Norman, Okla., Mrs. Elizabeth Ann Good, of Indianapolis, Ind.; three nieces, Nancy Carter, Mary Holmes, and Johanna Benson; several cousins including, Mrs. Jennie Jean Jones and Brice Leech,

Glasgow; and one aunt, Mrs. Maude Huggins.

Services were conducted Monday afternoon at 3:00 at the Glasgow Church of Christ with Bro. Allen Phy and Bro. Ralph Stout officiating and burial was in the Glasgow Cemetery under the direction of the A.F. Crow & Son Funeral Home.

Active pallbearers were: O.B. Sims, Charles Woodson, Charles Proffitt, Raymond Lawson, Robert Wade, Ben Matthews, Malcolm Dillingham and Murrell Denton. Honorary pallbearers included Clyde Lawrence, Raymond Bridges, Stanley Hall, Jack Kincheloe, Guthrie Edwards.

More About ELDRIDGE PARK EBERT:

Burial: Glasgow Municipal Cemetery, Barren County, Kentucky

Occupation: Oil Well Drilling Contractor

Religion: Member of the Glasgow Church of Christ

41. vi. WILLIAM MORRIS WARD, b. January 19, 1907, Barren County, Kentucky; d. March 17, 2004, Barren County, Kentucky.
- vii. CHRISTINE EDITH WARD, b. September 12, 1909, Barren County, Kentucky; d. September 21, 2001, San Antonio, Texas; m. (1) ARVIN HUTCHINSON, February 16, 1924, state of Tennessee; m. (2) CHARLES CURTIS CUNNINGHAM, December 30, 1938, Louisville, Jefferson County, Kentucky; b. October 13, 1913; d. August 08, 1944, U.S. Naval Hospital, New York state; m. (3) FRANCIS G. "FRITZ" NORDSTROM, Aft. 1944; b. December 06, 1911, state of New York; d. San Antonio, Texas.

Notes for CHRISTINE EDITH WARD:

Obituary of CHRISTINE NORDSTROM (from the Glasgow Daily Times, Tuesday, 25 September, 2001)

Christine E. Ward Nordstrom. Residence: San Antonio, Texas. Died Friday, 21 September, 2001 in San Antonio, age 92. Born in Barren County, KY. Daughter of Sewell and Lucy Nichols Ward. member of McArthur Church of Christ, San Antonio.

Survivors: Sister: Lucy Ebert. Brothers: William Ward and wife Reba and Chester Ward and wife Laverne. Sister-in-law: Sally Ward. All above from Glasgow. Several nieces and nephews. Preceded also in death by: Husbands: Curtis Cunningham and Francis Nordstrom. Sister: Gladys Palmore. Brothers: Bruce, Earl and Otto Ward.

Services: 1 pm, Wednesday, 26 September, 2001, Sunset Funeral Home in San Antonio, Burial in Fort Sam Houston national cemetery in San Antonio, Texas.

More About CHRISTINE EDITH WARD:

Burial: Fort Sam Houston National Cemetery, San Antonio, Texas

Religion: Church of Christ

More About CHARLES CURTIS CUNNINGHAM:

Immigration: U.S. Navy Coast Guard

Notes for FRANCIS G. "FRITZ" NORDSTROM:

Francis and Christie Nordstrom had no children.

Obituary of FRANCIS G. NORDSTROM

Lt. Col. Francis G. Nordstrom (Ret.), age 76, died in San Antonio on April 29.

The New York native was retired in San Antonio in 1968, after 30 years of service which included WWII, serving in Italy, Sicily, Korea, Germany and as tank commander in Europe. Among his decorations were: three silver stars; 3 bronze stars with valor device; 11 battle stars and four purple hearts.

He is survived by his wife, Christie Ward Nordstrom, formerly of Glasgow; his brother-in-law, William Ward of Glasgow and sister-in-law, Mrs. E. P. Elbert of Glasgow.

Funeral services were held at Fort Sam Houston National Cemetery in Texas, with full military honors.

More About FRANCIS G. "FRITZ" NORDSTROM:

Burial: Fort Sam Houston National Cemetery, San Antonio, Texas

Military service: Veteran of World War II, Korean War

- viii. LEWIN CHESTER WARD, b. March 24, 1911; m. RUTH LAVERNE POORE; b. 1914.

Notes for LEWIN CHESTER WARD:

Chester and Ruth LaVerne Ward had no children.

More About LEWIN CHESTER WARD:

Occupation: Sheet Metal Finisher with Pedigo Pontiac Dealership

42. ix. GLADYS CAROL WARD, b. February 21, 1913, Barren County, Kentucky.

18. CORA EVA⁵ WARD (*DECRILLION⁴, ELIZABETH³ NICHOLS, JOHN², UNKNOWN¹*) was born November 08, 1874 in Metcalfe County, Kentucky, and died June 22, 1950 in Louisville, Jefferson County, Kentucky. She married **SIMON E. HIGGINS** November 04, 1901. He was born abt. 1859 in the state of Kentucky, and died November 15, 1929 in Louisville, Jefferson County, Kentucky.

Notes for CORA EVA WARD:

Simon Higgins died November 15, 1929, probably in Louisville, Kentucky. The 1930 census for Magisterial District No. 8, Louisville, Jefferson County, Kentucky lists Cora E. Higgins, age 54, a widow, manager of a school lunch program, rooming in a house located on Virginia Avenue owned by Lena Snyder, also a widow.

Death and Funeral Announcements (from the Courier Journal, Louisville, Kentucky)

HIGGINS, Cora Ward; Thursday, June 22, 1950, in her 76th year. Residence, Christian Church Women's Home. Beloved mother of George C. Higgins; sister of Mrs. Lydia Dierking, Louisville; S. W. Ward, Glasgow, Ky.; R. D. Ward and Augustus Ward, Lindsay, Calif.; Elrod Ward, San Francisco, Calif.; Grandmother of Robert Dennis Higgins. Remains at Schoppenhorst Bros. Funeral Home, 1832 West Market. Funeral services Saturday, June 24, at 10:30 a.m. Interment at Resthaven Cemetery.

More About CORA EVA WARD:

Burial: Resthaven Cemetery, Louisville, Jefferson County, Kentucky

Notes for SIMON E. HIGGINS:

The 1910 census for Precinct 13, Louisville, Jefferson County, Kentucky listed Simon E. Higgins, age 52, a house painter and head of the family, his wife, Cora E., age 34, and a son, George C., age 6. According to the census report, the couple had been married for approximately 8 years, and their only child was still living. They lived in a house on West Chestnut Street.

The 1920 census for Precinct 33, Louisville, Jefferson County, Kentucky listed Simon E. Higgins,

age 61, head of the household and a house painter, his wife, Cora E., age 45, and a son, George C., age 16.

More About SIMON E. HIGGINS:

Burial: Resthaven Cemetery, Louisville, Jefferson County, Kentucky

Occupation: Railroad Conductor

Child of CORA WARD and SIMON HIGGINS is:

43. i. GEORGE CALVERT⁶ HIGGINS, b. October 02, 1903, the state of Kentucky; d. February 03, 1972, Louisville, Jefferson County, Kentucky.

19. REUBEN DUFF⁵ WARD (*DECRILLION⁴, ELIZABETH³ NICHOLS, JOHN², UNKNOWN¹*) was born September 23, 1879 in Metcalfe County, Kentucky, and died March 05, 1962 in Lindsay, Tulare County, California. He married **MYRTLE ADELIA BELLAH** March 16, 1908 in Visalia, California, daughter of SAMUEL BELLAH and MARTHA UTLEY. She was born August 22, 1889 in the state of California, and died January 08, 1945 in Lindsay, Tulare County, California.

Notes for REUBEN DUFF WARD:

The 1920 census for Lindsay, Tulare County, California listed Reuben Ward, age 40, a fruit farmer and head of the household, his wife, Myrtle A., age 30, a son, Louis R., age 11, a son, Walter, age 6, and a son, Irvin L., age 4 years, 3 months. The Wards owned their own place, which was mortgaged.

The 1930 census for Lindsay Township, Tulare County, California listed Rubin Duff Ward, age 50, a farmer, head of the household, his wife, Myrtle, age 40, a son, Rollie, age 21, employed in a vulcanizing works, a son, Walter, age 16, a son, Irving, age 14, a daughter, Alma, age 8, and a son, Llyn, age 7 months. The Wards had been married for about 22 years, and they owned their place free of a mortgage.

R. D. WARD DIES

W. S. Ward received a telegram Monday from his nephew and niece, Rollin Ward and Alma Ward Wood, notifying him of the death of their father and Mr. Ward's brother, R. Duff Ward, who lived in Lindsey, California.

Mr. Ward, who was 83, is survived, along with his brother, by three sons, Rollin, at home; Walter, Glendale, California, and Irvin Ward, Los Angeles, and a daughter, Alma Ward Wood, Boston, Massachusetts.

More About REUBEN DUFF WARD:

Burial: Olive Cemetery, Lindsay, Tulare County, California

Occupation: Proprietor of a Chicken Ranch

Residence: 1930, Lindsay, Tulare County, California

More About MYRTLE ADELIA BELLAH:

Burial: Olive Cemetery, Lindsay, Tulare County, California

Children of REUBEN WARD and MYRTLE BELLAH are:

- i. LEWIS ROLLIE⁶ WARD, b. November 09, 1908, Lindsay, Tulare County, California; d. August 1981, Tulare County, California; m. FRANCES CORA HOWAITER, July 31, 1934, Las Vegas, Nevada; b. March 29, 1911, Colorado Springs, Colorado.

Notes for LEWIS ROLLIE WARD:

Rollie and Frances Ward had no children. When his father retired, Rollie took over the chicken ranch business. He had over 1000 laying hens and sold several hundred dozen eggs each week.

More About LEWIS ROLLIE WARD:

Burial: Olive Cemetery, Lindsay, Tulare County, California
Occupation: Proprietor of a Chicken Ranch

- ii. ARCHIE ELROD WARD, b. October 07, 1910, Lindsay, Tulare County, California; d. September 15, 1915, Lindsay, Tulare County, California.
44. iii. WALTER DECRILLION WARD, b. June 17, 1913, Lindsay, Tulare County, California.
- iv. IRVING DUFF WARD, b. September 17, 1915, Lindsay, Tulare County, California; m. (1) THERESA DAMICO, abt. 1940, Los Angeles, Los Angeles County, California; b. December 26, 1900, the state of Wisconsin; d. 1994, Los Angeles, Los Angeles County, California; m. (2) VELMA FITZGERALD, 2001; b. October 28, 1901, state of New Hampshire; d. May 20, 2001, Las Vegas, Nevada.

Notes for IRVING DUFF WARD:

Duff Ward and his wife, Theresa, never had children.

More About IRVING DUFF WARD:

Occupation: U.S. Postal Worker

More About THERESA DAMICO:

Burial: Los Angeles, Los Angeles County, California

More About VELMA FITZGERALD:

Burial: Veterans Cemetery, Boulder City, Nevada

45. v. ALMA ADELIA WARD, b. July 19, 1921, Lindsay, Tulare County, California.
- vi. LYNN GERALD WARD, b. September 25, 1929.

Generation No. 5

20. HALLIE⁶ WARD (*ROBERT ALLEN⁵, WILLIAM IRVIN⁴, ELIZABETH³ NICHOLS, JOHN², UNKNOWN¹*) was born July 29, 1890 in Metcalfe County, Kentucky, and died October 02, 1950 in Metcalfe County, Kentucky. She married **JESSE FREE** abt. 1910, son of PLEASANT FREE and SUSAN. He was born February 12, 1882 in Metcalfe County, Kentucky, and died April 19, 1952 in Metcalfe County, Kentucky.

More About HALLIE WARD:

Burial: Randolph Cemetery, Metcalfe County, Kentucky

Notes for JESSE FREE:

The 1930 census for District No. 1, Glasgow, Barren County, Kentucky listed Jessie Free, age 48, a building carpenter and head of the family, his wife, Hallie, age 39, a daughter, Edna, age 16, and a daughter, Mabel, age 13. The couple owned their own home valued at \$2000. They had been married for 20 years.

More About JESSE FREE:

Burial: Randolph Cemetery, Metcalfe County, Kentucky

Occupation: 1930, Building Carpenter

Children of HALLIE WARD and JESSE FREE are:

- i. JESSE LYNN⁷ FREE, b. May 06, 1912, Metcalfe County, Kentucky; d. May 06, 1912, Metcalfe County, Kentucky.

More About JESSE LYNN FREE:

Burial: Randolph Cemetery, Metcalfe County, Kentucky

- ii. EDNA M. FREE, b. August 19, 1913, Metcalfe County, Kentucky; m. GEORGE WASHINGTON GROCE; b. July 05, 1906, Barren County, Kentucky; d. September 10, 1982, Metcalfe County, Kentucky.

Notes for GEORGE WASHINGTON GROCE:

George W. Groce and Edna Free had no children.

More About GEORGE WASHINGTON GROCE:

Burial: Randolph Cemetery, Metcalfe County, Kentucky

- iii. MABEL FREE, b. 1916, Metcalfe County, Kentucky; d. 1939, Barren County, Kentucky.

More About MABEL FREE:

Burial: Randolph Cemetery, Metcalfe County, Kentucky

21. LERA⁶ WARD (*SIDI HAMMET⁵, WILLIAM IRVIN⁴, ELIZABETH³ NICHOLS, JOHN², UNKNOWN¹*) was born March 1892 in Metcalfe County, Kentucky, and died February 25, 1973 in Jefferson County, Kentucky. She married **ROBERT L. COMBS** abt. 1910. He was born abt. 1890 in the state of Kentucky, and died April 22, 1966 in Jefferson County, Kentucky.

Notes for LERA WARD:

Death and Funeral Notices (The Courier Journal, Louisville, Kentucky)

MRS. LERA WARD COMBS, 80, of 3537 Henry Ave., died at 10:45 p.m. Sunday at the Christian Church Home. She was a native of Glasgow, Ky., a member of the Camden Avenue Christian Church and a member of the Liberty Chapter, Order of Eastern Star. Survivors include a brother, Carl Ward, and two Granddaughters. The funeral will be at 1:30 p.m. Wednesday at the Arch L. Heady Southern Funeral Home, 3601 Taylor Blvd. with burial in Louisville Memorial Gardens West.

More About LERA WARD:

Burial: Louisville Memorial Gardens, Jefferson County, Kentucky

Religion: Member of the Camden Ave. Christian Church

Notes for ROBERT L. COMBS:

The 1920 census for E. D. No. 146, Louisville, Jefferson County, Kentucky listed Robert L. Combs, age 30, head of the household, his wife, Lera, age 26, his father-in-law, Sidi H. Ward, age 44, his mother-in-law, Annie Ward, age 44, and his sister-in-law, Christine E. Ward, age 9 years old. The couple rented their home which was located on Seventh Street.

The 1930 census for Ward No. 8, Louisville, Jefferson County, Kentucky listed Robert L. Combs,

age 40, head of the household, employed as a collector for an auto firm, and his wife, Lera, age 36, employed as a presser in a dry cleaners. The couple owned their home, which was located on Henry Avenue and valued at \$5000.

Robert and Lera Combs adopted one child, James Combs. They had no natural children of their own.

Death and Funeral Notices (The Courier Journal, Louisville, Kentucky)

COMBS, Mr. Robert L. (Lefty) Passed away Apr. 22, 1966, 3 a.m. in his 77th year at family residence, 3537 Henry Ave. Beloved husband of Mrs. Lera Ward Combs; brother of Mrs. Rose Oliver; grandfather of Sharon and Joy Combs; also survived by two nieces. Mr. Combs is resting at Southern Home of Arch L. Heady & Son, 3601 Taylor Blvd. where services will be conducted Monday at 1 p.m. by Rev. Charles Burgin, Pastor of Camden Ave. Christian Church. Interment at Louisville Memorial Gardens.

More About ROBERT L. COMBS:

Burial: Louisville Memorial Gardens, Jefferson County, Kentucky

Occupation: 1930, Collector with an auto firm

Religion: Member of the Camden Ave, Christian Church

Residence: 1930, Louisville, Kentucky

Child of LERA WARD and ROBERT COMBS is:

- i. JAMES⁷ COMBS.

More About JAMES COMBS:

Adoption: Unknown

22. HERBERT H.⁶ WARD (*SIDI HAMMET⁵, WILLIAM IRVIN⁴, ELIZABETH³ NICHOLS, JOHN², UNKNOWN¹*) was born February 1897 in Metcalfe County, Kentucky. He married **CLOVER L. PITNEY** abt. 1920. She was born August 29, 1899 in the state of Wisconsin, and died November 1969 prob. in the state of Nevada.

Notes for HERBERT H. WARD:

The 1930 census for Magisterial District No. 7, Ward No. 8, Louisville, Jefferson County, Kentucky listed Herbert H. Ward, age 31, head of the household, employed as an interior decorator, his wife, Clover L., age 30, a daughter, Jean E., age 8, a son, Bobby, age 7, and a daughter, Patricia, age 6. The couple had been married for approximately 10 years and owned their home which was located on Walter Avenue.

More About HERBERT H. WARD:

Occupation 1: 1930, Interior Decorator, Insurance Appraiser

Residence: 1930, Louisville, Jefferson County, Kentucky

Children of HERBERT WARD and CLOVER PITNEY are:

- i. JANE E.⁷ WARD, b. abt. 1920, state of Michigan.
- ii. ROBERT I. WARD, b. June 07, 1922, Jefferson County, Kentucky.
- iii. PATRICIA A. WARD, b. January 19, 1924, Jefferson County, Kentucky.

23. CARL I.⁶ WARD (*SIDI HAMMET⁵, WILLIAM IRVIN⁴, ELIZABETH³ NICHOLS, JOHN², UNKNOWN¹*)

was born June 1899 in Metcalfe County, Kentucky. He married **PEARL M.** ? abt. 1919. She was born February 22, 1892 in the state of South Dakota, and died March 1978.

Notes for CARL I. WARD:

The 1920 census for Madison, Dane County, Wisconsin listed Carl Ward, age 23, head of the household, employed as a machinist in an auto factory, and his wife, Pearl M., age 29. The couple rented their home which was located on East Johnson Street.

The 1930 census for Madison, Dane County, Wisconsin listed Carl H. Ward, age 35, head of the family, employed as a butcher in the meat industry, his wife, Pearl M., age 39, a son, Russell M., age 10, and a son, Edward J., age 7 years, 9 months. The couple had been married for approximately 11 years and owned their home which was located on Crandall Ave.

More About CARL I. WARD:

Occupation: 1930, Butcher

Residence: 1930, Madison, Dane County, Wisconsin

Children of CARL WARD and PEARL ? are:

- i. RUSSELL M.⁷ WARD, b. March 06, 1920, Madison, Dane County, Wisconsin; d. September 1982, Dane County, Wisconsin.
- ii. EDWARD J. WARD, b. September 1922, Madison, Wisconsin.

24. CHRISTINE E.⁶ WARD (*SIDI HAMMET⁵, WILLIAM IRVIN⁴, ELIZABETH³ NICHOLS, JOHN², UNKNOWN¹*) was born abt. 1911 in Barren County, Kentucky, and died December 14, 1971 in Jefferson County, Kentucky. She married **CHESTER THOMAS NETHERTON**, son of **HORACE NETHERTON**. He was born abt. 1908, and died June 18, 1977 in Jefferson County, Kentucky.

Notes for CHRISTINE E. WARD:

Death and Funeral Notices (The Courier Journal, Louisville, Kentucky)

NETHERTON, Mrs. Christine E. (nee Ward) Passed away in her 62nd year, Tuesday, December 14, 1971, at 10:30 a.m. Residence, 856 Parkway Drive. Devoted wife of Mr. Chester T. Netherton Sr.; loving mother of Messrs. Chester T., Jr. and Ward W. Netherton; sister of Mrs. Lydia Combs and Mr. Carl I. Ward; also survived by three grandchildren. Mrs. Netherton is resting at the Oak St. Home of Arch L. Heady and son, 1201 E. Oak St., at Shiller Avenue, where services will be conducted Friday, December 17th, at 10:30 a.m. Interment at Cave Hill Cemetery. If friends may so desire, expressions of sympathy may be made in the form of contributions to Kosair Crippled Children's Hospital. Friends may kindly visit after 4 p.m. Wednesday.

More About CHRISTINE E. WARD:

Burial: Cave Hill Cemetery, Louisville, Jefferson County, Kentucky

Notes for CHESTER THOMAS NETHERTON:

Deaths and Funeral Announcements (The Courier Journal, Louisville, Kentucky)

NETHERTON, Mr. Chester T. Passed away in his 70th year, Sat., June 18, 1977. Formerly of 856 Parkway Dr. Father of Mr. Chester T. Netherton, Jr. and Mr. Ward Netherton; Four grandchildren also survive. Mr. Netherton is resting at the Oak St. Home of Arch L. Heady and Son, 1201 E. Oak St., where

services will be conducted Tuesday, June 21, 1977 at 10 a.m. Interment in Cave Hill Cemetery. Friends may call from 6 to 9 p.m. Sunday and from 2 to 4 and 6 to 9 p.m. Monday.

More About CHESTER THOMAS NETHERTON:

Burial: Cave Hill Cemetery, Louisville, Jefferson County, Kentucky

Children of CHRISTINE WARD and CHESTER NETHERTON are:

46. i. CHESTER THOMAS⁷ NETHERTON, JR., b. September 12, 1933, Louisville, Jefferson County, Kentucky; d. October 26, 1999, Louisville, Jefferson County, Kentucky.
47. ii. WARD WILLIAM NETHERTON, b. August 25, 1937, Louisville, Jefferson County, Kentucky.

25. ROBERT WILLIAM⁶ NEEL (*MARY ELIZABETH⁵ TOLLE, MARTHA JANE⁴ WARD, ELIZABETH³ NICHOLS, JOHN², UNKNOWN¹*) was born August 02, 1884 in the state of Kansas, and died August 26, 1965. He married **MARY HETTIE WINEINGER** abt. 1909 in the state of Kansas, daughter of CHARLES WINEINGER and IDA WINEINGER. She was born May 24, 1890 in the state of Kansas, and died June 08, 1975.

Notes for ROBERT WILLIAM NEEL:

The 1910 census for Iowa Township, Doniphan County, Kansas listed Robert L. Neel, age 25, a farmer and head, his wife, Mary, age 19, and a son, Robert S., age 10 months. The couple had been married for about one year and had only the one child.

The 1920 census for Pryor Creek, Mayes County, Oklahoma listed Robert W. Neel, age 35, a farmer and head of the household, his wife, Mary H., age 29, a son, Charles W., age 10, a son, Robert A., age 9, a daughter, Ellen E., age 7, a son, James H., age 5, a daughter, Muriel R., age 3, and a son, William W., age 1 year, 5 months. The family owned their place free and clear.

The 1930 census for Pryor, Mayes County, Oklahoma listed Robert W. Neel, age 45, a farmer, his wife, Mary H., age 39, a son, Robert D., age 20, a son, Charles W., age 19, a daughter, Elle E., age 17, a son, James D., age 15, a daughter, Muriel R., age 13, and a son, William W., age 11. According to the census report, the couple had been married for about 21 years, and their place was valued at \$2100.

Children of ROBERT NEEL and MARY WINEINGER are:

- i. ROBERT DALE⁷ NEEL, b. May 10, 1909, the state of Kansas.
48. ii. CHARLES WAYNE NEEL, b. August 23, 1910, the state of Kansas.
- iii. ELIZABETH ELLEN NEEL, b. December 19, 1912, the state of Kansas; m. FRANK PALMER.
- iv. JAMES DWIGHT NEEL, b. November 27, 1914, the state of Kansas.
- v. MURIEL RUTH NEEL, b. July 02, 1916, the state of Oklahoma; m. ROBERT ADAIR.
- vi. WILLIAM WARD NEEL, b. August 24, 1918, the state of Oklahoma.

26. HOWARD LEROY "ROY"⁶ TOLLE (*ROBERT SAMUEL⁵, MARTHA JANE⁴ WARD, ELIZABETH³ NICHOLS, JOHN², UNKNOWN¹*) was born August 12, 1885, and died 1959. He married **CATHALENA ALLEN PEASE** December 25, 1907, daughter of JOHN PEASE and SARAH LEHMAN. She was born June 14, 1888, and died abt. 1966.

Children of HOWARD TOLLE and CATHALENA PEASE are:

49. i. MAURICE LEROY⁷ TOLLE, b. November 17, 1908, San Bernardino, California; d. aft. 1990, Prob. near Pasadena, California.
50. ii. JOHN ROBERT TOLLE, b. December 16, 1909.

- iii. AUDREY ALLEN TOLLE, b. January 10, 1912; d. abt. 1925, San Bernardino, California.

Notes for AUDREY ALLEN TOLLE:

Audrey Allen Tolle was killed by a wagonload of corn in San Bernardino, California when he was about 13 years old.

More About AUDREY ALLEN TOLLE:

Cause of Death: Accident.

51. iv. WILLIAM OWEN TOLLE, b. July 14, 1917.
52. v. ALLEN LAVERNE TOLLE, b. November 14, 1929.

27. CARL DELOSSE⁶ TOLLE (*ROBERT SAMUEL⁵, MARTHA JANE⁴ WARD, ELIZABETH³ NICHOLS, JOHN², UNKNOWN¹*) was born July 23, 1894. He married **HATTIE MANN**.

Children of CARL TOLLE and HATTIE MANN are:

- i. CARL MANN⁷ TOLLE.

Notes for CARL MANN TOLLE:

Carl Mann Tolle was killed at 17 years of age in an automobile accident.

- ii. GEORGE ROBERT TOLLE.

28. ALVIN HAWTHORNE⁶ TOLLE (*ROBERT SAMUEL⁵, MARTHA JANE⁴ WARD, ELIZABETH³ NICHOLS, JOHN², UNKNOWN¹*) was born January 27, 1899, and died 1983. He married **RUTH WEIGLE MILLER** December 23, 1917.

More About ALVIN HAWTHORNE TOLLE:

Occupation: Retired Vice President of Bank of America

Children of ALVIN TOLLE and RUTH MILLER are:

53. i. CLIFFORD MILLER⁷ TOLLE.
54. ii. RUTH ELLEN TOLLE.

29. GUY ALLEN⁶ TOLLE (*ROBERT SAMUEL⁵, MARTHA JANE⁴ WARD, ELIZABETH³ NICHOLS, JOHN², UNKNOWN¹*) was born October 15, 1901. He married (1) **IRENE JOHNSON**. He married (2) **ELEANOR ?**.

Child of GUY TOLLE and IRENE JOHNSON is:

- i. RICHARD ALLEN⁷ TOLLE.

More About RICHARD ALLEN TOLLE:

Residence: 1983, Los Angeles, California

30. EDGAR EARL⁶ TOLLE (*LOVIE JANE⁵, MARTHA JANE⁴ WARD, ELIZABETH³ NICHOLS, JOHN², UNKNOWN¹*) was born August 29, 1885 in near Roxbury, McPherson County, Kansas, and died January 23, 1965 in Polk County, Florida. He married **SADIE MARGARET LOTT** June 12, 1907 in McPherson County, Kansas, daughter of JACOB LOTT and SADIE TEMPLE. She was born July 18, 1887 in Perry, Kansas, and died April 26, 1967 in St. Petersburg, Pinellas County, Florida.

Notes for EDGAR EARL TOLLE:

The 1910 census for Gypsum Creek Township, McPherson County, Kansas listed Edgar E. Tolle, age 24, a farmer and head of the household, his wife, Sadie M., age 22, and a son, Kendell L., age 2 years old. The couple lived immediately next door to his parents.

The 1920 census for McPherson, McPherson County, Kansas listed Edgar E. Tolle, age 34, an itinerant evangelical singer, also head of the family, his wife, Sadie M., age 33, a son, Kendall, age 11, a son, Carol, age 9, a daughter, G___ G___, age 6, and a son, Donald, age 1 year, 6 months. Also living in the home was Edgar's mother, Mrs. Lovie J. Tolle, age 55, a widow.

The 1930 census for Lakeland City, Polk County, Florida listed Edgar Earl Tolle, age 44, head of the family, a musician in a private school, his wife, Sadie M., age 42, a son, Carroll, age 19, a daughter, Genevieve, age 16, a son, Donald, age 11, and a son, Edgar E., Jr., age 6. Also living in the home was Edgar's mother, Lovie Jane Tolle, age 66, a widow. The couple rented their home.

"Uncle Harrie, as my father and grandfather both referred to him, was a Methodist preacher. My grandfather, Edgar Tolle, was the music director for Uncle Harrie's churches, starting in Kansas. Edgar followed Harrie to Jackson, Mississippi, when my father was a young boy, and then to Tampa, Florida, and then to Lakeland, Florida, when my father was about 9 years old. Uncle Harrie continued on from there to other churches, but Edgar stayed put in Lakeland the rest of his life, and that's where Dad grew up. I think that all of Dad's siblings attended Florida Southern College in Lakeland (I know Dad did). Edgar was a music professor at Florida Southern, and he was music director at the Methodist Church in Lakeland for many years." (from Edgar Tolle's grandson, David Tolle of Sugar Land, Texas).

More About EDGAR EARL TOLLE:

Burial: Oak Hill Burial Park, Lakeland, Polk County, Florida

Occupation: Singer, Music Director, Music Professor

Notes for SADIE MARGARET LOTT:

"Sadie's father was Jacob Isaac Newton Lott, who was 15 years old and living in Gettysburg, Pennsylvania at the time the Civil War battle was fought there. He was out chopping wood when word came that the soldiers were coming. In his excitement, he dropped the axe on his foot and carried the scar for the rest of his life. According to family stories, the first shots fired in the battle were fired across his father's farm. He turned 16 two days after the battle ended. He later enlisted with the Union Army near the end of the war, but only saw a little action. He heard Lincoln give the Gettysburg address and was proud of that fact all his life. As a young man, he was a blacksmith, but he later became a Presbyterian minister. He lived in Kansas for many years until his death at the age of 99." (from his great grandson, David Tolle, Sugar Land, Texas.)

More About SADIE MARGARET LOTT:

Burial: Oak Hill Burial Park, Lakeland, Polk County, Florida

Cause of Death: Heart Attack

Children of EDGAR TOLLE and SADIE LOTT are:

55. i. KENDALL LOTT⁷ TOLLE, b. March 16, 1908, McPherson County, Kansas; d. November 11, 1989, Lakeland, Polk County, Florida.
- ii. CARROLL KEITH TOLLE, b. November 17, 1910, McPherson County, Kansas; d. December 17, 1988; m. JEAN BERG, December 14, 1936.

Notes for CARROLL KEITH TOLLE:

Carroll and Jean Tolle had no children.

More About CARROLL KEITH TOLLE:

Military service: Veteran of World War II, U.S. Army Air Corps

Occupation: Career in the U.S. Air Force, retired as a Lieutenant Colonel

- 56. iii. GAYLE GENEVIEVE TOLLE, b. May 02, 1913, McPherson County, Kansas; d. December 27, 1999, Lakeland, Polk County, Florida.
- 57. iv. DONALD JAMES TOLLE, b. May 29, 1918, McPherson County, Kansas; d. August 09, 1993, Carbondale, Jackson County, Illinois.
- 58. v. EDGAR EARL TOLLE, JR., b. June 26, 1923, Jackson, Mississippi.

31. ADA OLIVE⁶ BURCH (*CHRISTIE CAMPBELL⁵ TOLLE, TWIN, MARTHA JANE⁴ WARD, ELIZABETH³ NICHOLS, JOHN², UNKNOWN¹*) was born September 30, 1892 in Roxbury, McPherson County, Kansas, and died March 11, 1971 in Asbury Hospital, Salina, Kansas. She married **ROBERT MORRIS MESSENGER** March 30, 1913 in Roxbury, Kansas, son of FRED MESSENGER and MARY MALONE. He was born September 11, 1891 in Avila, Indiana, and died November 11, 1944 in her home near Roxbury, Kansas.

Notes for ADA OLIVE BURCH:

The 1910 census for Gypsum Creek Township, McPherson County, Kansas listed Ada O. Burch, age 17, and a single woman, as a servant in the home of Walter and Cora Tolle.

More About ADA OLIVE BURCH:

Burial: Valley View Memorial Cemetery, Roxbury, Kansas

More About ROBERT MORRIS MESSENGER:

Burial: Roxbury Cemetery, Kansas

Occupation: Farmer

Children of ADA BURCH and ROBERT MESSENGER are:

- i. PAULINE OLIVE⁷ MESSENGER, b. February 03, 1914, near Roxbury, McPherson County, Kansas; d. January 08, 1990, Lindsborg, Kansas.

More About PAULINE OLIVE MESSENGER:

Burial: Valley View Cemetery, Roxbury, Kansas

- ii. EDWARD ROBERT MESSENGER, b. June 29, 1916, near Roxbury, McPherson County, Kansas; d. April 29, 2003, Salina, Saline County, Kansas; m. MARGORIE YVONNE TREGEMBA, May 17, 1964, Methodist Church, Overbrook, Kansas; b. June 01, 1919, Overbrook, Kansas.

More About EDWARD ROBERT MESSENGER:

Burial: May 02, 2003, Valley View Cemetery, Roxbury, Kansas

Residence: 1972, Salina, Kansas

- 59. iii. EDITH LUCILLE "EDIE" MESSENGER, b. April 22, 1920, Roxbury, McPherson County, Kansas.
- iv. HAROLD RALPH MESSENGER, b. April 28, 1930, Salina, Saline County, Kansas; d. September 22, 1989, Wichita, Kansas.

More About HAROLD RALPH MESSENGER:

Burial: September 25, 1989, Valley View Cemetery, Roxbury, Kansas

32. ELSIE MAY⁶ BURCH (*CHRISTIE CAMPBELL⁵ TOLLE, TWIN, MARTHA JANE⁴ WARD, ELIZABETH³ NICHOLS, JOHN², UNKNOWN¹*) was born March 06, 1894 in Roxbury, McPherson County, Kansas, and died April 26, 1968 in Nursing Home at Goddard, Kansas. She married **JAMES WILLIAM SLOOP** December 25, 1912 in Roxbury, McPherson County, Kansas. He was born September 15, 1890 in McPherson County, Kansas, and died August 17, 1958 in Topeka Hospital, Topeka, Kansas.

More About ELSIE MAY BURCH:

Burial: Gypsum Hill Cemetery, Salina, Kansas

More About JAMES WILLIAM SLOOP:

Burial: Gypsum Hill Cemetery, Saline County, Kansas

Children of ELSIE BURCH and JAMES SLOOP are:

60. i. LOLA RUTH⁷ SLOOP, b. October 26, 1913; d. October 13, 1967.
- ii. MARY GERALDINE SLOOP, b. February 03, 1915, Roxbury, McPherson County, Kansas; d. February 16, 1915, Roxbury, McPherson County, Kansas.
61. iii. CHARLES WAYNE "BUB" SLOOP, b. November 11, 1916; d. August 03, 1946, Kansas City, Kansas.
62. iv. MARJORIE ALICE SLOOP, b. August 17, 1919, Salina, Saline County, Kansas.
63. v. FRANKLIN JAMES SLOOP, b. January 07, 1921; d. September 21, 1970.

33. MARTHA ELIZABETH "BESSIE"⁶ BURCH (*CHRISTIE CAMPBELL⁵ TOLLE, TWIN, MARTHA JANE⁴ WARD, ELIZABETH³ NICHOLS, JOHN², UNKNOWN¹*) was born February 28, 1896 in Roxbury, McPherson County, Kansas, and died March 24, 1974 in Asbury Hospital, Salina, Kansas. She married **ALBIN JOHN OLSON** August 01, 1918 in near Roxbury, McPherson County, Kansas, son of CARL OLSON and CAROLINA JOHSON. He was born May 07, 1887 in Garrison, Kansas, and died April 02, 1965 in Asbury Hospital, Salina, Kansas.

More About MARTHA ELIZABETH "BESSIE" BURCH:

Burial: Gypsum Hill Cemetery, Salina, Kansas

Residence: 1972, Salina, Kansas

Notes for ALBIN JOHN OLSON:

The 1930 census for Greeley Township, Saline County, Kansas listed Albin Olson, age 42, a farmer and head of the household, his wife, Bessie, age 34, a daughter, Mary, age 10, a son, Harry, age 7, a son, Harvey, age 1, and a son, Milton, age 2 months.

More About ALBIN JOHN OLSON:

Burial: Gypsum Hill Cemetery, Salina, Kansas

Children of MARTHA BURCH and ALBIN OLSON are:

64. i. MARY ELIZABETH⁷ OLSON, b. September 08, 1919, Saline County, Kansas; d. November 12, 1999, Plainville, Kansas.
- ii. JOHN ROBERT OLSON, b. December 28, 1921, Salina, Saline County, Kansas; d. March 04, 1922, Saline County, Kansas.

More About JOHN ROBERT OLSON:

Burial: Gypsum Hill Cemetery, Salina, Kansas

65. iii. HARRY EDGAR OLSON, b. March 11, 1923, Saline County, Kansas; d. July 28, 1997.
66. iv. HARVEY MORRIS OLSON, b. July 24, 1925, near Salina, Saline County, Kansas.
67. v. MILTON DEAN OLSON, b. July 29, 1927, Salina, Saline County, Kansas; d. June 22, 1997.

34. GLADYS⁶ BURCH (*CHRISTIE CAMPBELL⁵ TOLLE, TWIN, MARTHA JANE⁴ WARD, ELIZABETH³ NICHOLS, JOHN², UNKNOWN¹*) was born August 22, 1899 in Roxbury, McPherson County, Kansas, and died October 04, 1990 in Greeley, Colorado. She married **GEORGE LEE ZEITLOW** April 30, 1919 in near Roxbury, McPherson County, Kansas, son of AUGUST ZEITLOW and KATE QUICK. He was born January 13, 1899 in Gypsum, Kansas, and died September 08, 1982 in Greeley, Colorado.

More About GLADYS BURCH:

Burial: Cremated and ashes buried in the Eureka Cemetery, Roxbury, McPherson County, Kansas
Residence: 1972, Berthoud, Colorado

More About GEORGE LEE ZEITLOW:

Burial: Cremated and ashes buried in the Eureka Cemetery, Roxbury, McPherson County, Kansas

Children of GLADYS BURCH and GEORGE ZEITLOW are:

68. i. CHRISTIE MAE⁷ ZEITLOW, b. May 07, 1920, Roxbury, McPherson County, Kansas.
69. ii. AUGUST LEE "AUGIE" ZEITLOW, b. October 08, 1929, Roxbury, McPherson County, Kansas.
70. iii. KENNETH LOUIS ZEITLOW, b. March 13, 1937, Salina, Saline County, Kansas.

35. ROBERT FRANKLIN "FRANK"⁶ BURCH (*CHRISTIE CAMPBELL⁵ TOLLE, TWIN, MARTHA JANE⁴ WARD, ELIZABETH³ NICHOLS, JOHN², UNKNOWN¹*) was born October 28, 1901 in McPherson County, Kansas, and died October 09, 1994. He married **(1) AMELIA CAROLINE REIFF** October 23, 1928 in Kipp Presbyterian Church, Kipp, Kansas, daughter of WILLIAM REIFF and KATHERINE HOLZER. She was born January 20, 1908 in near Gypsum, Kansas, and died July 12, 1956 in Asbury Hospital, Salina, Kansas. He married **(2) SESTIA M. KALB** August 25, 1958 in Windom, Kansas, daughter of JOHN KALB and MYRTLE SMITH. She was born August 16, 1911 in near Beverly, Lincoln County, Kansas.

Notes for ROBERT FRANKLIN "FRANK" BURCH:

The 1930 census for Smoky Hill Township, Saline County, Kansas listed Frank Burch, age 28, a farmer and head of the household, his wife, Amelia, age 22, and a son, Robert, age 4 months.

More About ROBERT FRANKLIN "FRANK" BURCH:

Burial: October 12, 1994, Assaria Cemetery, Assaria, Kansas
Residence: 1972, Assaria, Kansas

More About AMELIA CAROLINE REIFF:

Burial: Assaria Cemetery, Assaria, Kansas

Notes for SESTIA M. KALB:

Sestia Kalb had five children from previous marriages: Robert Eugene Sherwood, born April 28, 1933; Dora Lou Sherwood, born April 28, 1935; Raymond Lee Sherwood, born July 24, 1936; William Richard Hereth, born Dec 28, 1944; and Deanna Sue Hereth, born May 29, 1948.

Children of ROBERT BURCH and AMELIA REIFF are:

71. i. ROBERT WILLIAM⁷ BURCH, b. November 13, 1929, Salina, Saline County, Kansas.
72. ii. CAROLYN MAXINE BURCH, b. February 20, 1934, near Salina, Saline County, Kansas.

73. iii. MARILYN ANN BURCH, b. December 09, 1935, Salina, Saline County, Kansas.

36. MARIE⁶ BURCH (*CHRISTIE CAMPBELL⁵ TOLLE, TWIN, MARTHA JANE⁴ WARD, ELIZABETH³ NICHOLS, JOHN², UNKNOWN¹*) was born November 26, 1903 in near Roxbury, McPherson County, Kansas, and died June 28, 1942 in at home near Roxbury, Kansas. She married **HAMER VANCE SALES** September 23, 1925 in near Roxbury, Kansas, son of CALEB SALES and GERTRUDE BLAKELEY. He was born July 05, 1895 in Rushville, Illinois, and died June 21, 1981 in Memorial Hospital, McPherson County, Kansas.

More About MARIE BURCH:

Burial: Eureka Cemetery, McPherson County, Kansas

Cause of Death: Killed when struck by lightning

Notes for HAMER VANCE SALES:

The 1930 census for Peoria, Peoria County, Illinois listed Vance H. Sales, age 34, head of the household, a sheet metal worker in a factory, his wife, Marie, age 26, a daughter, Gertrude, age 3, a son, Harold, age 2, and a son, Kenneth, age 1 year old. The family rented their home which was located on North Monroe Street.

More About HAMER VANCE SALES:

Burial: Valley View Memorial Cemetery, Roxbury, Kansas

Children of MARIE BURCH and HAMER SALES are:

74. i. GERTRUDE MARIE⁷ SALES, b. June 18, 1926, Peoria, Illinois.
75. ii. HAROLD VANCE SALES, b. July 29, 1927, Peoria, Illinois.
76. iii. KENNETH RALPH SALES, b. March 18, 1929, Peoria, Illinois.
77. iv. CAROLYN JEAN SALES, b. December 18, 1931, Peoria, Illinois.
- v. GERALDINE RUTH SALES, b. August 08, 1935, Peoria, Illinois; d. December 09, 1935.
- vi. JANET LOUISE SALES, b. June 17, 1937, Peoria, Illinois.

37. RICHARD ENOS "BILL"⁶ BURCH (*CHRISTIE CAMPBELL⁵ TOLLE, TWIN, MARTHA JANE⁴ WARD, ELIZABETH³ NICHOLS, JOHN², UNKNOWN¹*) was born June 04, 1912 in Roxbury, McPherson County, Kansas, and died September 11, 1969 in Overbrook, Kansas. He married **EDNA HOOVER** May 12, 1934 in Salina, Saline County, Kansas, daughter of BERT HOOVER. She was born September 29, 1909 in Overbrook, Kansas.

More About RICHARD ENOS "BILL" BURCH:

Burial: Overbrook Cemetery, Overbrook, Kansas

Cause of Death: Took his own life.

Child of RICHARD BURCH and EDNA HOOVER is:

78. i. HELEN LUCILLE⁷ BURCH, b. May 28, 1936, Salina, Saline County, Kansas.

38. MILTON EMERSON⁶ BURCH (*CHRISTIE CAMPBELL⁵ TOLLE, TWIN, MARTHA JANE⁴ WARD, ELIZABETH³ NICHOLS, JOHN², UNKNOWN¹*) was born June 14, 1916 in Roxbury, McPherson County, Kansas, and died May 26, 1985 in McPherson County, Kansas. He married **EULA PAULINE ANDERSON** August 02, 1936 in Methodist Church, Roxbury, Kansas, daughter of WALTER ANDERSON and LUCY FORREST. She was born January 30, 1918 in Roxbury, McPherson County, Kansas.

More About MILTON EMERSON BURCH:

Burial: McPherson City Cemetery, McPherson County, Kansas

Children of MILTON BURCH and EULA ANDERSON are:

79. i. JANET YVONNE⁷ BURCH, b. February 18, 1938, McPherson County, Kansas.
80. ii. MILTON LEON BURCH, b. September 28, 1941, McPherson County, Kansas.
81. iii. MERLIN CARROLL BURCH, b. July 31, 1943, McPherson County, Kansas.

39. THELMA BAILEY⁶ BUCKLEY (*KATIE MAUDE⁵ BAILEY, MARY ANN "POLLY"⁴ WARD, ELIZABETH³ NICHOLS, JOHN², UNKNOWN¹*) was born April 11, 1913 in Culbertson, Richland County, Montana, and died March 27, 2002 in Falls Church, Virginia. She married **FORREST WAYNE ORR** July 02, 1938 in Great Falls, Montana. He was born November 06, 1908 in Rutledge, Missouri, and died April 04, 1977 in Livingston, Montana.

More About THELMA BUCKLEY:

Obituary of THELMA B. ORR (from the Livingston Enterprise, Livingston, Montana).

Longtime Livingston resident, Thelma B. Orr. passed away after a short illness on March 27, 2002, in Arlington, VA, where she had lived briefly near her daughters. She and her husband (Frosty) owned and operated the Central Motor Supply in Livingston for thirty years.

Mrs. Orr was born on April 11, 1913, in Culbertson, MT. to Joseph and Katie Buckley. Raised on the family homestead near Sidney, she attended school in Culbertson and earned a degree from business college in Fargo. She then worked in Williston, ND and in Great Falls, MT where she met and married Forrest W. Orr on July 2, 1938. In 1948 they moved to Livingston where they opened the Central Motor Supply, a NAPA wholesale auto parts store. They sold the store in 1975 and for one year owned and ran a gift store in Virginia City, MT. After which she and her husband retired.

An avid bridge player, she was a member of her beloved Ninettes bridge club for 53 years. She was also a member of the Holbrook United Methodist Church, The Golf and Country Club, and the Nile Club. She loved to read and travel. Mrs. Orr volunteered at the Livingston Library and the Manassas (VA) food bank.

Preceded in death by her husband in 1977, Mrs. Orr is survived by her daughters, Sandra Orr and Nikki (Hal) Harrison of Falls Church, VA; four grandchildren: Nathan (Danielle) of Knoxville, TN; Lee (Kristin) of Boise, ID; Kimberly of Falls Church, and Wesley of Bend, OR; and one great-granddaughter, Lauren of Boise.

A celebration of Mrs. Orr's life will be held at Holbrook United Methodist Church on April 26 at 1:00 followed by a gathering of friends and family. In lieu of flowers contributions may be made to the Livingston Library, 228 West Callender Street, Livingston, MT, 59047.

Children of THELMA BUCKLEY and FORREST ORR are:

- i. SANDRA LEE⁷ ORR, b. October 10, 1939, Great Falls, Montana.
82. ii. NIKKI JOAN ORR, b. May 06, 1945, Great Falls, Montana.

40. OTTO ARTEMIS⁶ WARD (*W. SEWELL⁵, DECRILLION⁴, ELIZABETH³ NICHOLS, JOHN², UNKNOWN¹*) was born February 23, 1902 in Glasgow, Barren County, Kentucky, and died November 23, 1991 in Barren County, Kentucky. He married **SALLIE CHRISTINE PERKINS** October 04, 1931 in Jeffersonville, Clark County, Indiana, daughter of JOE CEPHUS PERKINS and

LAURABELL FREE. She was born February 02, 1911 in Metcalfe County, Kentucky, and died October 15, 2001.

More About OTTO ARTEMIS WARD:

Burial: Bowles Cemetery, Barren County, Kentucky

Occupation: Farmer, Factory Worker, Carpenter, Tobacco Insurance Adjuster

Religion: a member of the Beech Grove Baptist Church

More About SALLIE CHRISTINE PERKINS:

Burial: Bowles Cemetery, Barren County, Kentucky

Religion: a member of the Beech Grove Baptist Church

Children of OTTO WARD and SALLIE PERKINS are:

83. i. REGINALD KEITH⁷ WARD, b. November 10, 1933, Glasgow, Barren County, Kentucky.
84. ii. RONALD KENTON WARD, b. April 25, 1937, Barren County, Kentucky.
85. iii. RODNEY KYLE WARD, b. June 24, 1941.

41. WILLIAM MORRIS⁶ WARD (*W. SEWELL⁵, DECRILLION⁴, ELIZABETH³ NICHOLS, JOHN², UNKNOWN¹*) was born January 19, 1907 in Barren County, Kentucky, and died March 17, 2004 in Barren County, Kentucky. He married **(1) DOROTHY MAY GUIRL** May 24, 1930 in Pontiac, Michigan. She was born July 14, 1908, and died May 30, 1988 in Glasgow, Barren County, Kentucky. He married **(2) REBA MATTHEWS** aft. 1988.

Notes for WILLIAM MORRIS WARD:

During World War II, Bill was a Master Sergeant in the Michigan State troopers.

Obituary of WILLIAM MORRIS "BILL" WARD (from the Glasgow Daily Times, March 17, 2004, p.2)

William Morris "Bill" Ward, 97, of Glasgow, Ky. died Wednesday, March 17, 2004, at T. J. Samson Community Hospital. He was born in Barren Co., Ky. the son of the late Sewell and Lucy Ann Nichols Ward.

He retired from the General Motors Corp. in Michigan after 42 years as a general foreman with the Pontiac Division. He was a member of the Calvary Baptist Church.

Survivors are his wife, Reba Matthews Ward; a son, Robert Ward and wife, Lois, of San Rafael, CA; a daughter, Helen Takas of Clayton, NC; stepchildren, Charles Eubank of Goldsboro, NC, Kevin Eubank, Timmy Eubank and Shirley Pedigo of Glasgow; brother, Chester Ward of Glasgow; nine grandchildren, 18 great-grandchildren, seven step-grandchildren, three step-great-grandchildren.

He was preceded in death by his first wife, Dorothy M. Guirle Ward; brothers, Bruce, Earl and Otto Ward; sisters, Lucy May Ebert, Christine Nordstrom and Gladys Palmore.

Services will be Saturday, March 20, 2004, 1 p.m. at A. F. Crow Funeral Home with burial in the Bowles Cemetery.

More About WILLIAM MORRIS WARD:

Burial: Bowles Cemetery, Barren County, Kentucky

Occupation: Retired from management with Pontiac Division of General Motors.
Religion: Member of Calvary Baptist Church

More About DOROTHY MAY GUIRL:

Burial: Bowles Cemetery, Barren County, Kentucky

Children of WILLIAM WARD and DOROTHY GUIRL are:

86. i. HELEN LOUISE⁷ WARD, b. January 30, 1931.
87. ii. ROBERT WARD, b. March 10, 1934.

42. GLADYS CAROL⁶ WARD (*W. SEWELL⁵, DECRILLION⁴, ELIZABETH³ NICHOLS, JOHN², UNKNOWN¹*) was born February 21, 1913 in Barren County, Kentucky. She married **AARON OTTO PALMORE** April 16, 1933 in Louisville, Jefferson County, Kentucky. He was born February 08, 1912 in Glasgow, Barren County, Kentucky, and died February 08, 1970 in St. Petersburg, Florida.

Notes for AARON OTTO PALMORE:

He enjoyed a career with the U.S. Army, retiring as Lt. Colonel. He served in World War II and Korean War.

More About AARON OTTO PALMORE:

Burial: Arlington National Cemetery, Arlington, Virginia

Military service: Veteran of World War II. Korean War

Children of GLADYS WARD and AARON PALMORE are:

88. i. PATRICIA CAROL⁷ PALMORE, b. March 12, 1934.
- ii. PHILLIP WARD PALMORE, b. September 15, 1935.

More About PHILLIP WARD PALMORE:

Military Service: Veteran of Vietnam War, U.S. Army

89. iii. CURTIS LYNN PALMORE, b. July 30, 1948; m. KIMBERLY SEANOR.
- iv. CYNTHIA ANN PALMORE, b. November 04, 1949.
- v. STEPHEN OTTO PALMORE, b. June 20, 1956.

43. GEORGE CALVERT⁶ HIGGINS (*CORA EVA⁵ WARD, DECRILLION⁴, ELIZABETH³ NICHOLS, JOHN², UNKNOWN¹*) was born October 02, 1903 in the state of Kentucky, and died February 03, 1972 in Louisville, Jefferson County, Kentucky. He married **EVELYN B. JONES** in Louisville, Jefferson County, Kentucky, daughter of RUSSELL JONES and NEVA BELL. She was born April 17, 1915 in Jefferson County, Kentucky.

Notes for GEORGE CALVERT HIGGINS:

In 1930, George Higgins, age 26, lived in Lexington, Kentucky, where he was the manager of a gas station. The 1930 census for Lexington, Fayette County, Kentucky showed George Higgins, single, boarding with the George H. Sanderson family.

More About GEORGE CALVERT HIGGINS:

Burial: Resthaven Cemetery, Louisville, Jefferson County, Kentucky

Occupation: Salesman for Gordon Foods
Residence: Louisville, Jefferson County, Kentucky

More About EVELYN B. JONES:

Occupation: Sales Representative for the Louisville Automobile Club
Residence: Louisville, Jefferson County, Kentucky

Child of GEORGE HIGGINS and EVELYN JONES is:

90. i. ROBERT DENNIS⁷ HIGGINS, b. November 14, 1942, Louisville, Jefferson County, Kentucky.

44. WALTER DECRILLION⁶ WARD (*REUBEN DUFF⁵, DECRILLION⁴, ELIZABETH³ NICHOLS, JOHN², UNKNOWN¹*) was born June 17, 1913 in Lindsay, Tulare County, California and died February 2005 in Orange County, California. He married **(1) BELVA ?**. He married **(2) ROXANNE ?**.

More About WALTER DECRILLION WARD:

Military service: U.S. Marine Corps

Children of WALTER WARD and BELVA ? are:

- i. NADEEN LENORA⁷ WARD, b. July 12, 1934.
- ii. ESTHER AMERIS WARD, b. September 26, 1935.

Child of WALTER WARD and ROXANNE ? is:

- iii. BRADLEY DUKE⁷ WARD.

Notes for BRADLEY DUKE WARD:

Bradley Duke Ward died as an infant.

45. ALMA ADELIA⁶ WARD (*REUBEN DUFF⁵, DECRILLION⁴, ELIZABETH³ NICHOLS, JOHN², UNKNOWN¹*) was born July 19, 1921 in Lindsay, Tulare County, California. She married **EDWARD WATSON WOOD, JR.** February 07, 1949 in Carmel, California, son of EDWARD WATSON WOOD. He was born December 12, 1924 in Florence, Alabama.

More About ALMA ADELIA WARD:

Education: Registered Nurse

Children of ALMA WARD and EDWARD WOOD are:

- i. JOHN EDWARD⁷ WOOD, TWIN, b. January 27, 1954, Waterbury, Connecticut; m. KIM HASSELBRING, August 19, 2000, Grand Marais, Minnesota.
91. ii. SUSAN ELIZABETH WOOD, TWIN, b. January 27, 1954, Waterbury, Connecticut.
92. iii. NANCY WARD TIFFANY WOOD, b. August 24, 1956, Danbury, Connecticut.

Generation No. 6

46. CHESTER THOMAS⁷ NETHERTON, JR. (*CHRISTINE E.⁶ WARD, SIDI HAMMET⁵, WILLIAM IRVIN⁴, ELIZABETH³ NICHOLS, JOHN², UNKNOWN¹*) was born September 12, 1933 in Louisville, Jefferson County, Kentucky, and died October 26, 1999 in Louisville, Jefferson County, Kentucky. He married **MARY ETHEL**. She was born abt. 1935, and died December 31, 1980 in Louisville, Jefferson County, Kentucky.

More About CHESTER THOMAS NETHERTON, JR.:
Burial: Cremated

Child of CHESTER NETHERTON and MARY ETHEL is:

- i. GINA MARIE⁸ NETHERTON.

47. WARD WILLIAM⁷ NETHERTON (*CHRISTINE E.⁶ WARD, SIDI HAMMET⁵, WILLIAM IRVIN⁴, ELIZABETH³ NICHOLS, JOHN², UNKNOWN¹*) was born August 25, 1937 in Louisville, Jefferson County, Kentucky. He married **NANCY LEE WISE** August 30, 1962 in Louisville, Jefferson County, Kentucky, daughter of **HERSHEL WISE** and **ALICE TENNANT**. She was born September 30, 1943 in Pentress, West Virginia.

Children of WARD NETHERTON and NANCY WISE are:

- i. WARD WILLIAM⁸ NETHERTON, JR., b. August 21, 1963, Louisville, Jefferson County, Kentucky; m. MICHELLE GRIDER.
- ii. KELLY WAYNE NETHERTON, b. March 24, 1971, Louisville, Jefferson County, Kentucky; m. SHARON COOK.
- iii. CHRISTOPHER BRYAN NETHERTON, b. September 14, 1972, Louisville, Jefferson County, Kentucky; m. LORA CRISP.

48. CHARLES WAYNE⁷ NEEL (*ROBERT WILLIAM⁶, MARY ELIZABETH⁵ TOLLE, MARTHA JANE⁴ WARD, ELIZABETH³ NICHOLS, JOHN², UNKNOWN¹*) was born August 23, 1910 in the state of Kansas. He married **LUCILLE RUTH KELSEY**. She was born March 11, 1913.

Child of CHARLES NEEL and LUCILLE KELSEY is:

93. i. LARRY DEAN⁸ NEEL, b. April 09, 1947.

49. MAURICE LEROY⁷ TOLLE (*HOWARD LEROY "ROY"⁶, ROBERT SAMUEL⁵, MARTHA JANE⁴ WARD, ELIZABETH³ NICHOLS, JOHN², UNKNOWN¹*) was born November 17, 1908 in San Bernardino, California, and died aft. 1990, prob. near Pasadena, California. He married **HALLIE BERTHA SNOW** July 30, 1933. She was born September 10, 1911.

Notes for MAURICE LEROY TOLLE:

Maurice Leroy Tolle was the minister of the Four-Square Gospel Church in Pasadena, California in the 1980's. He and his wife were missionaries in Costa Rica from 1953 to 1958. (personal communication from Dave Tolle, Sugar Land, TX.)

More About MAURICE LEROY TOLLE:

Occupation: Minister, Missionary

Child of MAURICE TOLLE and HALLIE SNOW is:

94. i. DARLENE JOYCE⁸ TOLLE, b. 1940.

50. JOHN ROBERT⁷ TOLLE (*HOWARD LEROY "ROY"⁶, ROBERT SAMUEL⁵, MARTHA JANE⁴ WARD, ELIZABETH³ NICHOLS, JOHN², UNKNOWN¹*) was born December 16, 1909. He married **EVELYN WOOD**. She was born abt. 1912.

More About JOHN ROBERT TOLLE:

Occupation: Physician

Residence: 1983, Los Angeles, California

Children of JOHN TOLLE and EVELYN WOOD are:

- i. CHRISTOPHER⁸ TOLLE.
- ii. CHRISTINA TOLLE.

51. WILLIAM OWEN⁷ TOLLE (*HOWARD LEROY "ROY"⁶, ROBERT SAMUEL⁵, MARTHA JANE⁴ WARD, ELIZABETH³ NICHOLS, JOHN², UNKNOWN¹*) was born July 14, 1917. He married **ELIZABETH ROESCH** abt. 1940.

More About WILLIAM OWEN TOLLE:

Occupation: Proprietor of Hardware Store

Residence: 1983, Laguna Beach, California

Children of WILLIAM TOLLE and ELIZABETH ROESCH are:

- 95.
- i. SUSAN⁸ TOLLE.
 - ii. MELISSA TOLLE, m. DENNIS MANNING.

52. ALLEN LAVERNE⁷ TOLLE (*HOWARD LEROY "ROY"⁶, ROBERT SAMUEL⁵, MARTHA JANE⁴ WARD, ELIZABETH³ NICHOLS, JOHN², UNKNOWN¹*) was born November 14, 1929. He married **ELINORE "ROXY" COX**. She was born abt. 1929.

Children of ALLEN TOLLE and ELINORE COX are:

- i. JOHN ALLEN⁸ TOLLE, TWIN, b. abt. 1949; m. ROSEMARY SPONSLER.
- ii. JAMES ALLEN TOLLE, TWIN, b. abt. 1949; m. ALICE MANSFIELD.
- iii. ROBERT BRYANT TOLLE, b. abt. 1952.

53. CLIFFORD MILLER⁷ TOLLE (*ALVIN HAWTHORNE⁶, ROBERT SAMUEL⁵, MARTHA JANE⁴ WARD, ELIZABETH³ NICHOLS, JOHN², UNKNOWN¹*) He married **UNKNOWN**.

More About CLIFFORD MILLER TOLLE:

Residence: 1983, Glendora, California

Child of CLIFFORD TOLLE and UNKNOWN is:

- i. MICHAEL C.⁸ TOLLE.

54. RUTH ELLEN⁷ TOLLE (*ALVIN HAWTHORNE⁶, ROBERT SAMUEL⁵, MARTHA JANE⁴ WARD, ELIZABETH³ NICHOLS, JOHN², UNKNOWN¹*) She married **WILLIAM R. CONRAD**.

Children of RUTH TOLLE and WILLIAM CONRAD are:

- i. NEIL ALEXANDER⁸ CONRAD.
- ii. TODD HAWTHORNE CONRAD.

55. KENDALL LOTT⁷ TOLLE (*EDGAR EARL⁶, LOVIE JANE⁵, MARTHA JANE⁴ WARD, ELIZABETH³ NICHOLS, JOHN², UNKNOWN¹*) was born March 16, 1908 in McPherson County, Kansas, and died November 11, 1989 in Lakeland, Polk County, Florida. He married **MARTHA DICKINSON** May 21, 1934.

More About KENDALL LOTT TOLLE:

Military service: Veteran of World War II, U.S. Navy
Occupation: Owned a Public Relations Firm

Children of KENDALL TOLLE and MARTHA DICKINSON are:

- i. MICHAEL⁸ TOLLE.
- ii. SUSAN TOLLE.

56. GAYLE GENEVIEVE⁷ TOLLE (*EDGAR EARL⁶, LOVIE JANE⁵, MARTHA JANE⁴ WARD, ELIZABETH³ NICHOLS, JOHN², UNKNOWN¹*) was born May 02, 1913 in McPherson County, Kansas, and died December 27, 1999 in Lakeland, Polk County, Florida. She married **DONALD C. RAMBO** in Lakeland, Polk County, Florida. He died March 27, 2003 in Lakeland, Polk County, Florida.

Children of GAYLE TOLLE and DONALD RAMBO are:

- i. DON ROBERT⁸ RAMBO.
- ii. DAVID JAMES RAMBO.
- iii. SALLY SUE RAMBO.

57. DONALD JAMES⁷ TOLLE (*EDGAR EARL⁶, LOVIE JANE⁵, MARTHA JANE⁴ WARD, ELIZABETH³ NICHOLS, JOHN², UNKNOWN¹*) was born May 29, 1918 in McPherson County, Kansas, and died August 09, 1993 in Carbondale, Jackson County, Illinois. He married **MARY ALICE MCNEILL** July 24, 1945. She was born June 12, 1919 in Tallahassee, Florida.

More About DONALD JAMES TOLLE:

Burial: Carbondale, Jackson County, Illinois

Military service: Veteran of World War II, U.S. Army Air Corps

Children of DONALD TOLLE and MARY MCNEILL are:

- i. DONALD MACDAVID⁸ TOLLE.
- ii. LOUISE MARGARET TOLLE.
- iii. THERESA LOVE TOLLE.

58. EDGAR EARL⁷ TOLLE, JR. (*EDGAR EARL⁶, LOVIE JANE⁵, MARTHA JANE⁴ WARD, ELIZABETH³ NICHOLS, JOHN², UNKNOWN¹*) was born June 26, 1923 in Jackson, Mississippi. He married **KATHERYN BARCO** March 14, 1946. She was born September 18, 1925 in Ocala, Florida.

More About EDGAR EARL TOLLE, JR.:

Military service: Veteran of World War II, U.S. Army Air Corps

Children of EDGAR TOLLE and KATHERYN BARCO are:

- i. EDGAR EARL⁸ TOLLE III, b. June 14, 1947.
96. ii. HUGH EUBANKS TOLLE, b. July 03, 1955.
97. iii. LAURA LOUISE TOLLE, b. November 18, 1959.

59. EDITH LUCILLE "EDIE"⁷ MESSENGER (*ADA OLIVE⁶ BURCH, CHRISTIE CAMPBELL⁵ TOLLE, TWIN, MARTHA JANE⁴ WARD, ELIZABETH³ NICHOLS, JOHN², UNKNOWN¹*) was born April 22, 1920 in Roxbury, McPherson County, Kansas. She married **LEONARD HULBERT HOUGHTON** June 10, 1948 in Roxbury, McPherson County, Kansas, son of TRUMAN HOUGHTON and MARTINA HOLMBERG. He was born November 18, 1918 in Twin Mounds, Kansas, and died April 28, 2003 in Salina, Saline County, Kansas.

More About LEONARD HULBERT HOUGHTON:

Burial: May 01, 2003, Elmwood Cemetery, Lindsborg, Kansas

Children of EDITH MESSENGER and LEONARD HOUGHTON are:

98. i. CARROL LEONARD⁸ HOUGHTON, b. December 25, 1949, Salina, Saline County, Kansas.
99. ii. KATHY LUCILLE HOUGHTON, b. November 14, 1952, Salina, Saline County, Kansas.

60. LOLA RUTH⁷ SLOOP (*ELSIE MAY⁶ BURCH, CHRISTIE CAMPBELL⁵ TOLLE, TWIN, MARTHA JANE⁴ WARD, ELIZABETH³ NICHOLS, JOHN², UNKNOWN¹*) was born October 26, 1913, and died October 13, 1967. She married **VICTOR JULIUS ROSS** January 24, 1931. He was born January 1912, and died May 1968.

Children of LOLA SLOOP and VICTOR ROSS are:

100. i. NANCY JANET⁸ ROSS, b. February 28, 1932.
101. ii. VICTOR J. ROSS, JR., b. March 02, 1935.
102. iii. MARGORIE ANN ROSS, b. November 07, 1938.
103. iv. JOHN FRANKLIN ROSS, b. October 30, 1943.

61. CHARLES WAYNE "BUB"⁷ SLOOP (*ELSIE MAY⁶ BURCH, CHRISTIE CAMPBELL⁵ TOLLE, TWIN, MARTHA JANE⁴ WARD, ELIZABETH³ NICHOLS, JOHN², UNKNOWN¹*) was born November 11, 1916, and died August 03, 1946 in Kansas City, Kansas. He married **ELNA HANSON** October 19, 1941 in Salina, Saline County, Kansas, daughter of NELS HANSEN. She was born March 06, 1916 in Salina, Saline County, Kansas.

Notes for CHARLES WAYNE "BUB" SLOOP:

CHARLES W. SLOOP KILLED BY TRAIN

Salinan Run Over by Tanker in Kansas City (August 8, 1946)

Charles W. Sloop, 29, formerly of Salina, a helper on a Union Pacific switch crew, was fatally injured about 8:15 last Friday evening when he was run over by a tanker in the Kansas City railroad yards. Sloop died at 2:48 the next morning at St. Margaret's hospital.

Sloop was the son of James Sloop, Y. M. C. A., and Mrs. Elsie Sloop, 709 East Ash Street. His wife is a daughter of Mr. and Mrs. Nels Hansen, 218 Baker street. Sloop, who had worked in Kansas City for about three years, was sent to Salina during the harvest rush, and he and his family stayed at the Hansen home. He had been sent back to Kansas City only recently.

Accounts from the accident differ. From all the information Mrs. Sloop can obtain, it seems that her husband was "taking a tab" on a car, and was hit by another car, a tanker. Both legs and his left arm were cut off. He regained consciousness only once before he died. Asked if he knew how the accident happened, he replied that if he knew, he would not be there.

Charles Wayne Sloop was born in Saline county, south of Salina. He moved with his family to Abilene, and was graduated from the high school there. Besides his wife and parents, he is survived by a four-year-old daughter, Sandra Kay, a brother, Frank Sloop, 709 East Ash; and two sisters, Mrs. Marjorie Newlon, Marion; and Mrs. Lola Ross, Salina.

Funeral services were held Tuesday afternoon at the Immanuel Lutheran church, with the Rev. J. E. Liljedahl and the Rev. Hugh B. Chittenden in charge.

More About CHARLES WAYNE "BUB" SLOOP:
Burial: Memorial Park Cemetery, Saline County, Kansas
Cause of Death: Accident, killed in a train switching.
Occupation: Railroad Worker

Child of CHARLES SLOOP and ELNA HANSON is:

104. i. SANDRA KAY⁸ SLOOP, b. May 28, 1942.

62. MARJORIE ALICE⁷ SLOOP (*ELSIE MAY⁶ BURCH, CHRISTIE CAMPBELL⁵ TOLLE, TWIN, MARTHA JANE⁴ WARD, ELIZABETH³ NICHOLS, JOHN², UNKNOWN¹*) was born August 17, 1919 in Salina, Saline County, Kansas. She married **OLIVER "GUS" NEWLON, JR.** July 16, 1939 in Salina, Saline County, Kansas, son of OLIVER NEWLON and LORRAINE ADAMSON. He was born November 07, 1918 in Lincoln, Kansas, and died April 05, 1981.

More About MARJORIE ALICE SLOOP:

Residence: 1972, Pratt, Kansas

More About OLIVER "GUS" NEWLON, JR.:

Burial: Memorial Park Cemetery, Hutchinson, Kansas

Children of MARJORIE SLOOP and OLIVER NEWLON are:

- 105. i. JOEL WARD⁸ NEWLON, b. February 20, 1943, Salina, Saline County, Kansas.
- 106. ii. DOUGLAS KENT NEWLON, b. March 14, 1948, Marion, Marion County, Kansas.
- 107. iii. GARY DAVID NEWLON, b. June 13, 1950, Marion, Marion County, Kansas.
- 108. iv. MARY JANE NEWLON, b. April 10, 1959, Hutchinson, Kansas.

63. FRANKLIN JAMES⁷ SLOOP (*ELSIE MAY⁶ BURCH, CHRISTIE CAMPBELL⁵ TOLLE, TWIN, MARTHA JANE⁴ WARD, ELIZABETH³ NICHOLS, JOHN², UNKNOWN¹*) was born January 07, 1921, and died September 21, 1970. He married **JUNE ROBERTSON** March 20, 1957.

Children of FRANKLIN SLOOP and JUNE ROBERTSON are:

- i. STEVEN JAMES⁸ SLOOP, b. December 18, 1957; m. LAURA ANN NEMEC, January 20, 1979.
- ii. ALICIA ANN SLOOP, b. May 05, 1959.
- iii. JEANNETTE MAE SLOOP, b. October 22, 1960; m. PAUL HOUSTON USSERY, August 13, 1977.
- iv. TERESA FAY SLOOP, b. May 18, 1962.

64. MARY ELIZABETH⁷ OLSON (*MARTHA ELIZABETH "BESSIE"⁶ BURCH, CHRISTIE CAMPBELL⁵ TOLLE, TWIN, MARTHA JANE⁴ WARD, ELIZABETH³ NICHOLS, JOHN², UNKNOWN¹*) was born September 08, 1919 in Saline County, Kansas, and died November 12, 1999 in Plainville, Kansas. She married **ARTHUR EUGENE KEELER** June 12, 1943 in Port Orchard, Kitsap County, Washington. He was born November 09, 1919 in Saline County, Kansas, and died October 31, 2000 in Salina, Saline County, Kansas.

More About MARY ELIZABETH OLSON:

Burial: Roselawn Cemetery, Salina, Saline County, Kansas

Child of MARY OLSON and ARTHUR KEELER is:

109. i. DONNA JEAN⁸ KEELER, b. March 05, 1944, Salina, Saline County, Kansas.

65. HARRY EDGAR⁷ OLSON (*MARTHA ELIZABETH "BESSIE"⁶ BURCH, CHRISTIE CAMPBELL⁵ TOLLE, TWIN, MARTHA JANE⁴ WARD, ELIZABETH³ NICHOLS, JOHN², UNKNOWN¹*) was born March

11, 1923 in Saline County, Kansas, and died July 28, 1997. He married **NEVADEANE KEELER** September 05, 1948 in Salina, Saline County, Kansas. She was born July 24, 1928 in Mentor, Kansas.

More About HARRY EDGAR OLSON:

Burial: Roselawn Cemetery, Salina, Saline County, Kansas

Children of HARRY OLSON and NEVADEANE KEELER are:

110. i. JOY DENICE⁸ OLSON, b. September 11, 1952, Salina, Saline County, Kansas.
111. ii. JEFFERY DALE OLSON, b. April 09, 1954, Salina, Saline County, Kansas.
112. iii. JERRY DOUGLAS OLSON, b. November 21, 1958, Bucyrus, Ohio.

66. HARVEY MORRIS⁷ OLSON (*MARTHA ELIZABETH "BESSIE"⁶ BURCH, CHRISTIE CAMPBELL⁵ TOLLE, TWIN, MARTHA JANE⁴ WARD, ELIZABETH³ NICHOLS, JOHN², UNKNOWN¹*) was born July 24, 1925 in near Salina, Saline County, Kansas. He married **(1) JOYCE ERLINE LOCKSTROM** January 25, 1947 in Salina, Saline County, Kansas, daughter of J. ERLAND LOCKSTROM. She was born January 07, 1928 in Salina, Saline County, Kansas, and died October 08, 1989 in Omaha, Nebraska. He married **(2) ROSALEE SENTER** April 18, 1992 in Concordia, Kansas, daughter of EARL SENTER and LUCRETIA BARKLOW. She was born March 19, 1928 in Beloit, Kansas.

More About JOYCE ERLINE LOCKSTROM:

Burial: October 11, 1989, Roselawn Cemetery, Salina, Saline County, Kansas

Notes for ROSALEE SENTER:

Rosalee Senter has two children from a previous marriage: Michael Earl Farmer, born October 5, 1947; and Jana Lynn Farmer, born June 23, 1954.

Children of HARVEY OLSON and JOYCE LOCKSTROM are:

113. i. RICHARD MORRIS⁸ OLSON, b. February 01, 1948, Salina, Saline County, Kansas.
114. ii. DOROTHY CHRISTINE OLSON, b. June 28, 1951, Salina, Saline County, Kansas.
115. iii. KIMBERLY JO OLSON, b. December 14, 1958, Arkansas City, Kansas.
116. iv. NANCY DIANN OLSON, b. February 15, 1960, Salina, Saline County, Kansas.

67. MILTON DEAN⁷ OLSON (*MARTHA ELIZABETH "BESSIE"⁶ BURCH, CHRISTIE CAMPBELL⁵ TOLLE, TWIN, MARTHA JANE⁴ WARD, ELIZABETH³ NICHOLS, JOHN², UNKNOWN¹*) was born July 29, 1927 in Salina, Saline County, Kansas, and died June 22, 1997. He married **OPAL JEAN SWISHER** July 24, 1949 in Gypsum, McPherson County, Kansas. She was born March 20, 1929 in McPherson County, Kansas.

Children of MILTON OLSON and OPAL SWISHER are:

117. i. JANICE KAY⁸ OLSON, b. May 20, 1950, Salina, Saline County, Kansas.
- ii. KEITH ALLEN OLSON, b. December 21, 1954.

68. CHRISTIE MAE⁷ ZEITLOW (*GLADYS⁶ BURCH, CHRISTIE CAMPBELL⁵ TOLLE, TWIN, MARTHA JANE⁴ WARD, ELIZABETH³ NICHOLS, JOHN², UNKNOWN¹*) was born May 07, 1920 in Roxbury, McPherson County, Kansas. She married **HAROLD DORMAN KINNEY** August 02, 1939 in New Gottland, Kansas, son of IRVAN KINNEY and ALMA STROMQUIST. He was born October 28,

1917 in Roxbury, McPherson County, Kansas, and died July 01, 1989 in Denver, Colorado.

More About CHRISTIE MAE ZEITLOW:
Residence: 1972, Longmont, Colorado

Children of CHRISTIE ZEITLOW and HAROLD KINNEY are:

- 118. i. LORETTA MAE⁸ KINNEY, b. August 02, 1944, Wichita, Kansas.
- 119. ii. DONALD GLEN KINNEY, b. July 22, 1948, Kansas City, Kansas.

69. AUGUST LEE "AUGIE"⁷ ZEITLOW (*GLADYS⁶ BURCH, CHRISTIE CAMPBELL⁵ TOLLE, TWIN, MARTHA JANE⁴ WARD, ELIZABETH³ NICHOLS, JOHN², UNKNOWN¹*) was born October 08, 1929 in Roxbury, McPherson County, Kansas. He married **BETTY JEAN ADLER** August 22, 1959 in Wichita Mountains, Lawton, Oklahoma, daughter of ELMER ADLER and EMMA LORENZ. She was born October 31, 1934 in Corn, Oklahoma.

Children of AUGUST ZEITLOW and BETTY ADLER are:

- 120. i. DANIEL ERNEST⁸ ZEITLOW, b. July 19, 1961, Pueblo, Colorado.
- 121. ii. TIMOTHY KYLE ZEITLOW, b. January 02, 1966, Denver, Colorado.

70. KENNETH LOUIS⁷ ZEITLOW (*GLADYS⁶ BURCH, CHRISTIE CAMPBELL⁵ TOLLE, TWIN, MARTHA JANE⁴ WARD, ELIZABETH³ NICHOLS, JOHN², UNKNOWN¹*) was born March 13, 1937 in Salina, Saline County, Kansas. He married **GAYLE PRICILLA LOCKWOOD** February 14, 1959 in Salina, Saline County, Kansas. She was born January 04, 1938 in Harvey, Illinois.

More About KENNETH LOUIS ZEITLOW:
Occupation: Teacher of mentally handicapped children
Residence: 1972, Denver, Colorado area

More About GAYLE PRICILLA LOCKWOOD:
Occupation: Medical Technician

Children of KENNETH ZEITLOW and GAYLE LOCKWOOD are:

- 122. i. JULIE ANN⁸ ZEITLOW, b. June 29, 1966, Denver, Colorado.
- 123. ii. ERIK DANIEL ZEITLOW, b. September 04, 1967, Denver, Colorado.

71. ROBERT WILLIAM⁷ BURCH (*ROBERT FRANKLIN "FRANK"⁶, CHRISTIE CAMPBELL⁵ TOLLE, TWIN, MARTHA JANE⁴ WARD, ELIZABETH³ NICHOLS, JOHN², UNKNOWN¹*) was born November 13, 1929 in Salina, Saline County, Kansas. He married **PATRICIA ANN MCMANIS** July 30, 1950 in Methodist Church, Kingman, Kansas, daughter of ROBERT MCMANUS and ROXIE BARBER. She was born February 16, 1930 in Kingman, Kansas.

Children of ROBERT BURCH and PATRICIA MCMANIS are:

- 124. i. ROBERT ALAN⁸ BURCH, b. July 14, 1951, Salina, Saline County, Kansas.
- 125. ii. GARY JAMES BURCH, b. December 26, 1953, Albuquerque, New Mexico.
- 126. iii. ANGELA KAY BURCH, b. June 25, 1960, National City, California.
- iv. PAMELA RENEE BURCH, b. August 25, 1962, Wichita, Kansas; m. BRAD T. STRONG, August 27, 1988, Indian Springs, Colorado; b. March 23, 1961.

72. CAROLYN MAXINE⁷ BURCH (*ROBERT FRANKLIN "FRANK"⁶, CHRISTIE CAMPBELL⁵ TOLLE, TWIN, MARTHA JANE⁴ WARD, ELIZABETH³ NICHOLS, JOHN², UNKNOWN¹*) was born February 20, 1934 in near Salina, Saline County, Kansas. She married **CHARLES AVERY RUSSELL** August 24,

1958 in Lutheran Church, Assaria, Kansas. He was born March 15, 1933 in Menomonee, Wisconsin.

More About CAROLYN MAXINE BURCH:
Residence: 1972, Minneapolis, Minnesota

More About CHARLES AVERY RUSSELL:
Occupation: Banker

Children of CAROLYN BURCH and CHARLES RUSSELL are:

127. i. TRACY CAROLYN⁸ RUSSELL, b. November 19, 1961, Minneapolis, Minnesota.
- ii. JENNIFER CHRISTIE RUSSELL, b. August 07, 1963, Minneapolis, Minnesota; m. (1) BRET LAURSEN; m. (2) ADRIAN LENORDIC, July 03, 2000; b. October 03, 1963, Croatia.

73. MARILYN ANN⁷ BURCH (*ROBERT FRANKLIN "FRANK"⁶, CHRISTIE CAMPBELL⁵ TOLLE, TWIN, MARTHA JANE⁴ WARD, ELIZABETH³ NICHOLS, JOHN², UNKNOWN¹*) was born December 09, 1935 in Salina, Saline County, Kansas. She married **(1) WILLIAM JAY ISAACSON** August 09, 1953 in Lutheran Church, Assaria, Kansas, son of JOEL ISAACSON and ESTHER ANDERSON. He was born July 15, 1929 in Assaria, Kansas, and died September 01, 1991 in Salina, Saline County, Kansas. She married **(2) PAUL WAYNE WILLDEN** January 24, 1999 in Glasco, Kansas, son of MARK WILLDEN and JOHNNIE STEWART. He was born April 02, 1931 in Mancos, Colorado.

More About MARILYN ANN BURCH:
Residence: 1972, Assaria, Kansas

Children of MARILYN BURCH and WILLIAM ISAACSON are:

128. i. SHERYL JAYLENE⁸ ISAACSON, b. June 20, 1956, Salina, Saline County, Kansas.
129. ii. MARK WILLIAM ISAACSON, b. April 01, 1959, Salina, Saline County, Kansas.
130. iii. DARYL EUGENE ISAACSON, b. September 20, 1962, Salina, Saline County, Kansas.

74. GERTRUDE MARIE⁷ SALES (*MARIE⁶ BURCH, CHRISTIE CAMPBELL⁵ TOLLE, TWIN, MARTHA JANE⁴ WARD, ELIZABETH³ NICHOLS, JOHN², UNKNOWN¹*) was born June 18, 1926 in Peoria, Illinois. She married **RUDY ALLEN HECKARD, JR.** July 28, 1953 in Bentonville, Arkansas, son of IRA HECKARD and LETHA BAILEY. He was born August 26, 1924 in Leon, Kansas, and died 1992.

More About RUDY ALLEN HECKARD, JR.:
Burial: Canton, Kansas

Children of GERTRUDE SALES and RUDY HECKARD are:

131. i. RUDY ALLEN⁸ HECKARD, b. January 03, 1955, McPherson County, Kansas.
132. ii. DONALD MARK HECKARD, b. September 16, 1956, Ellinwood, Kansas.
133. iii. LARRY VANCE HECKARD, b. October 10, 1957, St. John, Kansas.
- iv. CHRISTOPHER LEE HECKARD, TWIN, b. July 11, 1961, McPherson County, Kansas.
134. v. CHRISTIE MARIE HECKARD, TWIN, b. July 11, 1961, McPherson County, Kansas.

75. HAROLD VANCE⁷ SALES (*MARIE⁶ BURCH, CHRISTIE CAMPBELL⁵ TOLLE, TWIN, MARTHA JANE⁴ WARD, ELIZABETH³ NICHOLS, JOHN², UNKNOWN¹*) was born July 29, 1927 in Peoria, Illinois. He married **LORNA MARILYN TOLLE** June 09, 1951 in Roxbury, McPherson County, Kansas, daughter of GEORGE TOLLE and DELIA ANDERSON. She was born March 17, 1927 in Roxbury, McPherson County, Kansas.

Children of HAROLD SALES and LORNA TOLLE are:

- i. KURTIS HAROLD⁸ SALES, b. October 04, 1952, McPherson County, Kansas; d. April 05, 1965.

More About KURTIS HAROLD SALES:

Burial: Valley View Cemetery, Roxbury, Kansas

135. ii. KEVIN KEITH SALES, b. November 17, 1954, McPherson County, Kansas.

76. KENNETH RALPH⁷ SALES (*MARIE⁶ BURCH, CHRISTIE CAMPBELL⁵ TOLLE, TWIN, MARTHA JANE⁴ WARD, ELIZABETH³ NICHOLS, JOHN², UNKNOWN¹*) was born March 18, 1929 in Peoria, Illinois. He married **BETTY MOORE**.

Children of KENNETH SALES and BETTY MOORE are:

- i. ELIZABETH GALE⁸ SALES, b. January 31, 1967.
- ii. CATHY SALES, b. 1974.

77. CAROLYN JEAN⁷ SALES (*MARIE⁶ BURCH, CHRISTIE CAMPBELL⁵ TOLLE, TWIN, MARTHA JANE⁴ WARD, ELIZABETH³ NICHOLS, JOHN², UNKNOWN¹*) was born December 18, 1931 in Peoria, Illinois. She married **JAY HOWARD HERREN** June 11, 1950 in Roxbury, McPherson County, Kansas, son of LEO HERRON and ELLA JOHNSON. He was born April 15, 1931 in Lindsborg, McPherson County, Kansas.

Children of CAROLYN SALES and JAY HERREN are:

136. i. GARY LYNN⁸ HERREN, b. September 22, 1951, McPherson County, Kansas.
- ii. MICHAEL WAYNE HERREN, b. September 15, 1953, Milo, Missouri; d. December 28, 1953.
- iii. TERRY PAUL HERREN, b. September 21, 1955, Ellinwood, Kansas; m. TERESA BURNETT, December 15, 1992, Salina, Saline County, Kansas; b. July 12, 1953, Smith Center, Kansas.
137. iv. DOUGLAS JAY HERREN, b. October 11, 1963, Great Bend, Kansas.
138. v. BRENDA KAY HERREN, b. April 04, 1969, Manhattan, Kansas.

78. HELEN LUCILLE⁷ BURCH (*RICHARD ENOS "BILL"⁶, CHRISTIE CAMPBELL⁵ TOLLE, TWIN, MARTHA JANE⁴ WARD, ELIZABETH³ NICHOLS, JOHN², UNKNOWN¹*) was born May 28, 1936 in Salina, Saline County, Kansas. She married **MILLARD ALAN BOND** August 23, 1957 in Overbrook, Kansas, son of MILLARD BOND and BERNICE TRENDLE. He was born December 25, 1937 in Overbrook, Kansas.

Children of HELEN BURCH and MILLARD BOND are:

- i. BRADFORD LEE⁸ BOND, b. April 28, 1958, Topeka, Kansas; m. JOYCE SUSAN HABIGER GUFFEY, October 18, 1997, Overbrook, Kansas; b. September 11, 1954, Kinsley, Kansas.

Notes for JOYCE SUSAN HABIGER GUFFEY:

Joyce Guffey had three children from a previous marriage: Jenna Sue Guffey, born September 5, 1975, Darrall Duane Guffey, born June 26, 1977, and Lindsay Renee Guffey, born December 16, 1981.

139. ii. LUALAN LEIGH BOND, b. December 23, 1959, Topeka, Kansas.
- iii. JACULYN KAYE BOND, b. January 10, 1961, Topeka, Kansas; m. RODGER JACOB BURTON, January 14, 2001, Windsor, Colorado; b. April 02, 1945, Chicago, Illinois.
- iv. NIKOLA KAYE BOND, b. November 22, 1967, Emporia, Kansas.

79. JANET YVONNE⁷ BURCH (*MILTON EMERSON⁶, CHRISTIE CAMPBELL⁵ TOLLE, TWIN, MARTHA JANE⁴ WARD, ELIZABETH³ NICHOLS, JOHN², UNKNOWN¹*) was born February 18, 1938 in

McPherson County, Kansas. She married **CURTIS EUGENE BENNETT** January 19, 1955 in Windom, Kansas, son of **WILLARD BENNETT** and **BLANCHE ?**. He was born December 16, 1935 in Sterling, Kansas.

Children of **JANET BURCH** and **CURTIS BENNETT** are:

140. i. **CURTIS CRAIG⁸ BENNETT**, b. August 21, 1955, Sterling, Kansas.
141. ii. **SHERI LYN BENNETT**, b. November 26, 1958, Sterling, Kansas.
142. iii. **BRADLEY EUGENE BENNETT**, b. December 18, 1960, Sterling, Kansas.
143. iv. **JEFFREY LORIN BENNETT**, b. September 22, 1964, Larned, Kansas.

80. MILTON LEON⁷ BURCH (*MILTON EMERSON⁶, CHRISTIE CAMPBELL⁵ TOLLE, TWIN, MARTHA JANE⁴ WARD, ELIZABETH³ NICHOLS, JOHN², UNKNOWN¹*) was born September 28, 1941 in McPherson County, Kansas. He married **JUDITH KAY PETERSON** December 19, 1965 in Kansas City, Missouri, daughter of **ROY PETERSON** and **AMANDA BUTCHER**. She was born September 02, 1944 in Norman, Oklahoma.

Children of **MILTON BURCH** and **JUDITH PETERSON** are:

- i. **SUSAN LEANN⁸ BURCH**, b. January 30, 1972, Wichita, Kansas; m. **JARED JOSIAH SMITH**, December 28, 1996, Lindsborg, McPherson County, Kansas; b. January 15, 1974, Dallas, Texas.
- ii. **DARREN LEON BURCH**, b. December 30, 1981, Salina, Saline County, Kansas.

81. MERLIN CARROLL⁷ BURCH (*MILTON EMERSON⁶, CHRISTIE CAMPBELL⁵ TOLLE, TWIN, MARTHA JANE⁴ WARD, ELIZABETH³ NICHOLS, JOHN², UNKNOWN¹*) was born July 31, 1943 in McPherson County, Kansas. He married **(1) JO LYNN MOGENSEN** August 20, 1965 in McPherson County, Kansas. She was born February 19, 1943 in McPherson County, Kansas. He married **(2) SHARON LEE MAYES** March 28, 2003 in Hot Springs, Arkansas, daughter of **HARRY JONES** and **EVELYN SILVERS**. She was born July 19, 1947 in Guthrie, Oklahoma.

Children of **MERLIN BURCH** and **JO MOGENSEN** are:

- i. **KIM RENEE⁸ BURCH**, b. September 03, 1966, Wellington, Kansas.
- ii. **TRAVIS SCOTT BURCH**, b. January 15, 1971, Wichita, Kansas.

82. NIKKI JOAN⁷ ORR (*THELMA BAILEY⁶ BUCKLEY, KATIE MAUDE⁵ BAILEY, MARY ANN "POLLY"⁴ WARD, ELIZABETH³ NICHOLS, JOHN², UNKNOWN¹*) was born May 06, 1945 in Great Falls, Montana. She married **HAROLD MILLARD HARRISON, JR.** June 20, 1971 in Carmel, California. He was born January 10, 1941 in Los Angeles, California.

Children of **NIKKI ORR** and **HAROLD HARRISON** are:

- i. **NATHAN ORR⁸ HARRISON**, b. November 24, 1972, Corona Del Mar, California.
- ii. **PRESTON LEE HARRISON**, b. November 01, 1974, Corona Del Mar, California.
- iii. **KIMBERLY REED HARRISON**, b. June 19, 1976, Helena, Montana.
- iv. **WESLEY TAYLOR HARRISON**, b. September 18, 1979, Helena, Montana.

83. REGINALD KEITH⁷ WARD (*OTTO ARTEMIS⁶, W. SEWELL⁵, DECRILLION⁴, ELIZABETH³ NICHOLS, JOHN², UNKNOWN¹*) was born November 10, 1933 in Glasgow, Barren County, Kentucky. He married **GRACE LOUISE MAYES** April 19, 1953 in Glasgow, Barren County, Kentucky by Rev. Christie, daughter of **JOHN MAYES** and **GLADYS NICHOLS**. She was born December 10, 1935 in Lowder, Illinois.

Notes for **REGINALD KEITH WARD**:

Reggie Ward is a veteran of the U.S. Navy, Submarine Service. He enlisted in August 1952 at the age of 19 years old and retired on February 10, 1972. He served aboard the U.S.S. Angler and the U.S.S. Harder. He was wounded in May 1954 after an explosion aboard the U.S.S. Angler. Among his tours of duty, he and his wife, Grace, resided for three years in Lima, Peru, while he was assigned as an advisor to the Peruvian Navy.

More About REGINALD KEITH WARD:

Name 2: Reginald Keith Ward

Occupation: U.S. Navy (Ret.), Farmer, License Inspector

Religion: Methodist

More About GRACE LOUISE MAYES:

Name 2: Grace Louise Mayes

Religion: Methodist

Children of REGINALD WARD and GRACE MAYES are:

- i. UNKNOWN⁸ WARD, b. March 26, 1956, Kittery, Maine; d. March 26, 1956, Kittery, Maine.

More About UNKNOWN WARD:

Cause of Death: Died at birth.

144. ii. BRIAN KEITH WARD, b. November 01, 1957, New London, Connecticut.
145. iii. BELINDA KAYE WARD, b. June 07, 1962, Charleston, South Carolina.
146. iv. BRADFORD KARL WARD, b. October 01, 1967, Norfolk, Virginia.

84. RONALD KENTON⁷ WARD (*OTTO ARTEMIS⁶, W. SEWELL⁵, DECRILLION⁴, ELIZABETH³ NICHOLS, JOHN², UNKNOWN¹*) was born April 25, 1937 in Barren County, Kentucky. He married **SHIRLEY LAVONNE BABB** January 31, 1962 in Livingston, Tennessee, daughter of HOMER BABB and CHRISTINE TETER. She was born August 08, 1941.

More About RONALD KENTON WARD:

Education: B. S. Degree from Campbellsville College

Military service: Veteran of the U.S. Army

Occupation: Teacher, Proprietor of Truck Cartage Business

Children of RONALD WARD and SHIRLEY BABB are:

147. i. ROBERT KELVIN⁸ WARD, b. March 18, 1963, Barren County, Kentucky.
148. ii. RANDALL KENTON WARD, b. May 05, 1966, Barren County, Kentucky.
149. iii. RHONDA KRISTINE WARD, b. October 27, 1975, Barren County, Kentucky.

85. RODNEY KYLE⁷ WARD (*OTTO ARTEMIS⁶, W. SEWELL⁵, DECRILLION⁴, ELIZABETH³ NICHOLS, JOHN², UNKNOWN¹*) was born June 24, 1941. He married **THELMA BUSH**. She was born March 25, 1945.

Children of RODNEY WARD and THELMA BUSH are:

- i. SHERRIE JO⁸ WARD, b. August 28, 1963; m. TIMOTHY GARMON.
- ii. KELLIE DAWN WARD, b. July 24, 1967.
- iii. KIMBERLY KAYE WARD, b. July 16, 1971.

86. HELEN LOUISE⁷ WARD (*WILLIAM MORRIS⁶, W. SEWELL⁵, DECRILLION⁴, ELIZABETH³*)

NICHOLS, JOHN², UNKNOWN¹) was born January 30, 1931. She married **CARL TAKAS** in Territory of Alaska. He was born January 22, 1929.

More About HELEN LOUISE WARD:

Occupation: Registered Nurse

Children of HELEN WARD and CARL TAKAS are:

- i. KEVIN⁸ TAKAS, b. July 21, 1953.
- ii. KAREN TAKAS, b. August 14, 1956.
- iii. TIMOTHY TAKAS, b. December 26, 1959.
- iv. TERRY TAKAS, b. November 09, 1960.
- v. MARY TAKAS, b. June 21, 1963.
- vi. KATIE TAKAS, b. April 27, 1965.
- vii. MATTHEW TAKAS, b. January 08, 1975.

87. ROBERT⁷ WARD (*WILLIAM MORRIS⁶, W. SEWELL⁵, DECRILLION⁴, ELIZABETH³ NICHOLS, JOHN², UNKNOWN¹*) was born March 10, 1934. He married **LOIS DATSAVER**. She was born April 03, 1929.

More About ROBERT WARD:

Occupation: Buyer for Macy's Department Store

Children of ROBERT WARD and LOIS DATSAVER are:

- i. CRAIG⁸ WARD, b. May 08, 1965, Cincinnati, Ohio.
- ii. BRADFORD WARD, b. May 04, 1968.

88. PATRICIA CAROL⁷ PALMORE (*GLADYS CAROL⁶ WARD, W. SEWELL⁵, DECRILLION⁴, ELIZABETH³ NICHOLS, JOHN², UNKNOWN¹*) was born March 12, 1934. She married **DONALD BURRELL** August 21, 1954 in Plainfield, New Jersey. He was born May 22, 1929 in Plainfield, New Jersey.

More About DONALD BURRELL:

Education: Graduate of Ohio State University

Children of PATRICIA PALMORE and DONALD BURRELL are:

- i. DONNA⁸ BURRELL, b. May 16, 1955, Columbus, Ohio.
- ii. MIKE BURRELL, b. October 6, 1956, Columbus, Ohio.
150. iii. STEPHANIE BURRELL, b. March 24, 1958, Riverside, California.
- iv. GREGORY BURRELL, b. August 20, 1959, Riverside, California.
- v. JOAN BURRELL, b. October 14, 1960, Riverside, California.
- vi. BETH BURRELL, b. May 28, 1963, Riverside, California, d. December 13, 1969, Las Vegas, Nevada.
- vii. MAGGIE BURRELL, b. May 28, 1965, Las Vegas, Nevada.
- viii. LAURA BURRELL, b. December 16, 1967, Las Vegas, Nevada.
- ix. MATTHEW BURRELL, b. June 1, 1971, Las Vegas, Nevada

89. CYNTHIA ANN⁷ PALMORE (*GLADYS CAROL⁶ WARD, W. SEWELL⁵, DECRILLION⁴, ELIZABETH³ NICHOLS, JOHN², UNKNOWN¹*) was born November 04, 1949. She married **DAVID MULLENEX** May 10, 1968. He was born June 06, 1947, and died February 26, 1980.

Children of CYNTHIA PALMORE and DAVID MULLENEX are:

- i. ROBERT⁸ MULLENEX, b. December 10, 1968.
- ii. DANIEL MULLENEX, b. November 04, 1974.

90. ROBERT DENNIS⁷ HIGGINS (*GEORGE CALVERT⁶, CORA EVA⁵ WARD, DECRILLION⁴, ELIZABETH³ NICHOLS, JOHN², UNKNOWN¹*) was born November 14, 1942 in Louisville, Jefferson County, Kentucky. He married **BRENDA BURRIS** July 03, 1965 in Jefferson County, Kentucky, daughter of JAMES BURRIS and LENA WAGGENOR. She was born July 20, 1943 in Clark County, Indiana.

More About ROBERT DENNIS HIGGINS:

Occupation: Insurance Agent

Residence: Louisville, Jefferson County, Kentucky

Children of ROBERT HIGGINS and BRENDA BURRIS are:

- i. ROBERT KEVIN⁸ HIGGINS, b. November 16, 1960, Memphis, Shelby County, Tennessee.
- ii. KYLE MCKINNLEY HIGGINS, b. May 06, 1978, Jefferson County, Kentucky.

91. SUSAN ELIZABETH⁷ WOOD, TWIN (*ALMA ADELIA⁶ WARD, REUBEN DUFF⁵, DECRILLION⁴, ELIZABETH³ NICHOLS, JOHN², UNKNOWN¹*) was born January 27, 1954 in Waterbury, Connecticut. She married **ERIC MATHUR** in Solana Beach, California.

Children of SUSAN WOOD and ERIC MATHUR are:

- i. IAN RAJ⁸ MATHUR, TWIN, b. March 01, 1994.
- ii. SHIV WATSON MATHUR, TWIN, b. March 01, 1994.

92. NANCY WARD TIFFANY⁷ WOOD (*ALMA ADELIA⁶ WARD, REUBEN DUFF⁵, DECRILLION⁴, ELIZABETH³ NICHOLS, JOHN², UNKNOWN¹*) was born August 24, 1956 in Danbury, Connecticut. She married **HANS BRINKER** in Santa Cruz, California.

Children of NANCY WOOD and HANS BRINKER are:

- i. SOPHIE⁸ BRINKER.
- ii. JACOB AUGUSTUS HANS BRINKER, b. August 21, 1996.

Generation No. 7

93. LARRY DEAN⁸ NEEL (*CHARLES WAYNE⁷, ROBERT WILLIAM⁶, MARY ELIZABETH⁵ TOLLE, MARTHA JANE⁴ WARD, ELIZABETH³ NICHOLS, JOHN², UNKNOWN¹*) was born April 09, 1947. He married **RENATE AUGUSTA ENCEEKE**. She was born November 04, 1950.

Children of LARRY NEEL and RENATE ENCEEKE are:

- i. SHANNON KAMEL⁹ NEEL, b. May 07, 1972.
- ii. CHRISTOPHER ROBIN NEEL, b. March 24, 1977.

94. DARLENE JOYCE⁸ TOLLE (*MAURICE LEROY⁷, HOWARD LEROY "ROY"⁶, ROBERT SAMUEL⁵, MARTHA JANE⁴ WARD, ELIZABETH³ NICHOLS, JOHN², UNKNOWN¹*) was born 1940. She married **JERRY LANNERD**.

Children of DARLENE TOLLE and JERRY LANNERD are:

- i. RICKY⁹ LANNERD.
- ii. LORILYN LANNERD.

95. SUSAN⁸ TOLLE (*WILLIAM OWEN⁷, HOWARD LEROY "ROY"⁶, ROBERT SAMUEL⁵, MARTHA JANE⁴*)

WARD, ELIZABETH³ NICHOLS, JOHN², UNKNOWN¹) She married **JOE MCCLURE**.

Children of SUSAN TOLLE and JOE MCCLURE are:

- i. PEGGY⁹ MCCLURE.
- ii. WENDY SUE MCCLURE.

96. HUGH EUBANKS⁸ TOLLE (EDGAR EARL⁷, EDGAR EARL⁶, LOVIE JANE⁵, MARTHA JANE⁴ WARD, ELIZABETH³ NICHOLS, JOHN², UNKNOWN¹) was born July 03, 1955. He married **KATHLEEN ANDERSON**. She was born March 23, 1957.

Children of HUGH TOLLE and KATHLEEN ANDERSON are:

- i. BRANDON ELIAS⁹ TOLLE, b. May 20, 1977.
- ii. RYAN EDGAR TOLLE, b. September 22, 1980.
- iii. JESSICA JEAN TOLLE, b. April 18, 1983.

97. LAURA LOUISE⁸ TOLLE (EDGAR EARL⁷, EDGAR EARL⁶, LOVIE JANE⁵, MARTHA JANE⁴ WARD, ELIZABETH³ NICHOLS, JOHN², UNKNOWN¹) was born November 18, 1959. She married **PATRICK SHANE FITZPATRICK** June 07, 1980. He was born November 16, 1956.

Children of LAURA TOLLE and PATRICK FITZPATRICK are:

- i. PATRICK SHANE⁹ FITZPATRICK, JR., b. July 06, 1981.
- ii. ERIN KATHLEEN FITZPATRICK, b. January 13, 1983.
- iii. ELAINA KRISTINE FITZPATRICK, b. September 05, 1985.
- iv. ELISHA KATHERINE FITZPATRICK, b. November 18, 1986.

98. CARROL LEONARD⁸ HOUGHTON (EDITH LUCILLE "EDIE"⁷ MESSENGER, ADA OLIVE⁶ BURCH, CHRISTIE CAMPBELL⁵ TOLLE, TWIN, MARTHA JANE⁴ WARD, ELIZABETH³ NICHOLS, JOHN², UNKNOWN¹) was born December 25, 1949 in Salina, Saline County, Kansas. He married **RUTH MARIA ENGLE** June 01, 1974 in Abilene, Kansas, daughter of ELDON ENGLE and ANNA MEYER. She was born September 30, 1952 in Abilene, Kansas.

Children of CARROL HOUGHTON and RUTH ENGLE are:

- i. BENJAMIN CARROL⁹ HOUGHTON, b. February 24, 1978, Lindsborg, McPherson County, Kansas.
- ii. ERIKA MARIA HOUGHTON, b. September 04, 1984, Salina, Saline County, Kansas.

99. KATHY LUCILLE⁸ HOUGHTON (EDITH LUCILLE "EDIE"⁷ MESSENGER, ADA OLIVE⁶ BURCH, CHRISTIE CAMPBELL⁵ TOLLE, TWIN, MARTHA JANE⁴ WARD, ELIZABETH³ NICHOLS, JOHN², UNKNOWN¹) was born November 14, 1952 in Salina, Saline County, Kansas. She married **GEORGE GUSTAV AHLENIUS** December 24, 1973 in Lindsborg, McPherson County, Kansas, son of HAROLD AHLENIUS and GLORIA TODD. He was born February 03, 1951 in Oak Park, Illinois.

Children of KATHY HOUGHTON and GEORGE AHLENIUS are:

- i. MICHELLE RENEE⁹ AHLENIUS, TWIN, b. August 15, 1978, Salina, Saline County, Kansas.
- ii. MATTHEW RYAN AHLENIUS, TWIN, b. August 15, 1978, Salina, Saline County, Kansas.
- iii. TIMOTHY SCOTT AHLENIUS, b. April 27, 1982, Oak Park, Illinois.

100. NANCY JANET⁸ ROSS (LOLA RUTH⁷ SLOOP, ELSIE MAY⁶ BURCH, CHRISTIE CAMPBELL⁵ TOLLE, TWIN, MARTHA JANE⁴ WARD, ELIZABETH³ NICHOLS, JOHN², UNKNOWN¹) was born February 28, 1932. She married **JOHN SEAMAN** August 1953.

Children of NANCY ROSS and JOHN SEAMAN are:

- i. ROGER MCDONALD⁹ SEAMAN, TWIN, b. August 13, 1954; m. ALISON MARIE ADAMS, September 13, 1980.
- ii. MARK CAMPBELL SEAMAN, TWIN, b. August 13, 1954.
- iii. MARTHA LYNN SEAMAN, b. October 15, 1958.
- iv. ANNE CAROLINE SEAMAN, b. December 27, 1960.

101. VICTOR J.⁸ ROSS, JR. (*LOLA RUTH⁷ SLOOP, ELSIE MAY⁶ BURCH, CHRISTIE CAMPBELL⁵ TOLLE, TWIN, MARTHA JANE⁴ WARD, ELIZABETH³ NICHOLS, JOHN², UNKNOWN¹*) was born March 02, 1935. He married **ANNA MARIE BERGER** June 15, 1957.

Children of VICTOR ROSS and ANNA BERGER are:

- i. VICTOR JULIUS⁹ ROSS, b. January 24, 1961.
- ii. DIANE ELIZABETH ROSS, b. November 03, 1964.
- iii. LINDA MARIE ROSS, b. September 25, 1970.

102. MARGORIE ANN⁸ ROSS (*LOLA RUTH⁷ SLOOP, ELSIE MAY⁶ BURCH, CHRISTIE CAMPBELL⁵ TOLLE, TWIN, MARTHA JANE⁴ WARD, ELIZABETH³ NICHOLS, JOHN², UNKNOWN¹*) was born November 07, 1938. She married **PROCTOR LEE KILDOW** May 05, 1961.

Children of MARGORIE ROSS and PROCTOR KILDOW are:

- i. CHRISTOPHER⁹ KILDOW, b. December 13, 1966.
- ii. CARRIE LEE KILDOW, b. March 19, 1971.

103. JOHN FRANKLIN⁸ ROSS (*LOLA RUTH⁷ SLOOP, ELSIE MAY⁶ BURCH, CHRISTIE CAMPBELL⁵ TOLLE, TWIN, MARTHA JANE⁴ WARD, ELIZABETH³ NICHOLS, JOHN², UNKNOWN¹*) was born October 30, 1943. He married **GAIL HAMILTON**.

Children of JOHN ROSS and GAIL HAMILTON are:

- i. JOHN FRANKLIN⁹ ROSS, JR., b. October 23, 1966.
- ii. DANIEL GILBERT ROSS, b. September 25, 1968.

104. SANDRA KAY⁸ SLOOP (*CHARLES WAYNE "BUB"⁷, ELSIE MAY⁶ BURCH, CHRISTIE CAMPBELL⁵ TOLLE, TWIN, MARTHA JANE⁴ WARD, ELIZABETH³ NICHOLS, JOHN², UNKNOWN¹*) was born May 28, 1942. She married **ROBERT BUSTER** June 20, 1964 in Salina, Saline County, Kansas. He was born September 13, 1938 in Franklin, Indiana.

Children of SANDRA SLOOP and ROBERT BUSTER are:

151. i. MELANIE MARIE⁹ BUSTER, b. July 17, 1970, Indianapolis, Marion County, Indiana.
- ii. MELINDA LYNN BUSTER, b. December 23, 1971, Franklin, Indiana.

105. JOEL WARD⁸ NEWLON (*MARJORIE ALICE⁷ SLOOP, ELSIE MAY⁶ BURCH, CHRISTIE CAMPBELL⁵ TOLLE, TWIN, MARTHA JANE⁴ WARD, ELIZABETH³ NICHOLS, JOHN², UNKNOWN¹*) was born February 20, 1943 in Salina, Saline County, Kansas. He married **(1) CAROL JANE MARTIN** July 20, 1962 in Hutchinson, Kansas. She was born March 17, 1943 in Hutchinson, Kansas, and died October 24, 1971. He married **(2) MARILYN FAYE MILLER** July 21, 1973 in Andover, Kansas. She was born April 02, 1947 in Wichita, Kansas.

Children of JOEL NEWLON and CAROL MARTIN are:

- i. WENDY DIANE⁹ NEWLON, b. January 23, 1964, Hutchinson, Kansas.

152. ii. KRISTINE SUZANNE NEWLON, b. October 01, 1968, Wichita, Kansas.

Children of JOEL NEWLON and MARILYN MILLER are:

- iii. GARY KENT⁹ NEWLON, b. October 13, 1974.
iv. ANGIE MARIE NEWLON, b. April 14, 1977.

106. DOUGLAS KENT⁸ NEWLON (*MARJORIE ALICE⁷ SLOOP, ELSIE MAY⁶ BURCH, CHRISTIE CAMPBELL⁵ TOLLE, TWIN, MARTHA JANE⁴ WARD, ELIZABETH³ NICHOLS, JOHN², UNKNOWN¹*) was born March 14, 1948 in Marion, Marion County, Kansas. He married **JO DAWN DAWSON** September 17, 1966 in Hutchinson, Kansas. She was born March 14, 1947 in Fort Worth, Texas.

Children of DOUGLAS NEWLON and JO DAWSON are:

153. i. TODD PATRICK⁹ NEWLON, b. August 11, 1967, Wichita, Kansas.
ii. DAYNA LEIGHANNE NEWLON, b. May 27, 1971, Wichita, Kansas.
154. iii. DANIEL WAYNE NEWLON, b. March 28, 1972, Wichita, Kansas.

107. GARY DAVID⁸ NEWLON (*MARJORIE ALICE⁷ SLOOP, ELSIE MAY⁶ BURCH, CHRISTIE CAMPBELL⁵ TOLLE, TWIN, MARTHA JANE⁴ WARD, ELIZABETH³ NICHOLS, JOHN², UNKNOWN¹*) was born June 13, 1950 in Marion, Marion County, Kansas. He married **RUBY JO ARTHUR** April 24, 1970 in Wichita, Kansas. She was born August 01, 1951 in Wichita, Kansas.

Children of GARY NEWLON and RUBY ARTHUR are:

155. i. DARCEY RENE⁹ NEWLON, b. November 11, 1970, Wichita, Kansas.
156. ii. MONICA LEE NEWLON, b. December 14, 1973, Corpus Christi, Texas.
157. iii. SARAH ELIZABETH NEWLON, b. February 14, 1976, Topeka, Kansas.
iv. ALICE OLIVA NEWLON, b. November 20, 1981, Denver, Colorado.

108. MARY JANE⁸ NEWLON (*MARJORIE ALICE⁷ SLOOP, ELSIE MAY⁶ BURCH, CHRISTIE CAMPBELL⁵ TOLLE, TWIN, MARTHA JANE⁴ WARD, ELIZABETH³ NICHOLS, JOHN², UNKNOWN¹*) was born April 10, 1959 in Hutchinson, Kansas. She married **STEVEN WILLIAM HARMS** November 26, 1983 in Kearney, Nebraska. He was born September 25, 1959 in Spencer, Iowa.

Children of MARY NEWLON and STEVEN HARMS are:

- i. SPENCER WILLIAM⁹ HARMS, b. September 16, 1987, Bryan, Texas.
ii. GRACE CHRISTINE HARMS, b. March 07, 1990, College Station, Texas.

109. DONNA JEAN⁸ KEELER (*MARY ELIZABETH⁷ OLSON, MARTHA ELIZABETH "BESSIE"⁶ BURCH, CHRISTIE CAMPBELL⁵ TOLLE, TWIN, MARTHA JANE⁴ WARD, ELIZABETH³ NICHOLS, JOHN², UNKNOWN¹*) was born March 05, 1944 in Salina, Saline County, Kansas. She married **BARRY EUGENE GILLILAND** July 28, 1963 in Salina, Saline County, Kansas, son of HAROLD GILLILAND and STELLA BANE. He was born July 06, 1942 in Hays, Kansas.

Children of DONNA KEELER and BARRY GILLILAND are:

158. i. LANA MICHELLE⁹ GILLILAND, b. February 24, 1966, Plainville, Kansas.
159. ii. LORA MARIE GILLILAND, b. October 18, 1968, Plainville, Kansas.
160. iii. SYDNEY JEAN GILLILAND, b. April 05, 1971, Plainville, Kansas.

110. JOY DENICE⁸ OLSON (*HARRY EDGAR⁷, MARTHA ELIZABETH "BESSIE"⁶ BURCH, CHRISTIE CAMPBELL⁵ TOLLE, TWIN, MARTHA JANE⁴ WARD, ELIZABETH³ NICHOLS, JOHN², UNKNOWN¹*) was

born September 11, 1952 in Salina, Saline County, Kansas. She married **LAWRENCE EUGENE PATRICK** July 27, 1974 in Salina, Saline County, Kansas. He was born September 14, 1952 in Lindsborg, McPherson County, Kansas.

Children of JOY OLSON and LAWRENCE PATRICK are:

- i. MATTHEW LAWRENCE⁹ PATRICK, b. April 09, 1980, Salina, Saline County, Kansas.
- ii. JOHN STEPHEN PATRICK, b. June 03, 1984, Salina, Saline County, Kansas.
- iii. BRITT ELIZABETH PATRICK, b. August 08, 1986, Salina, Saline County, Kansas.

111. JEFFERY DALE⁸ OLSON (*HARRY EDGAR⁷, MARTHA ELIZABETH "BESSIE"⁶ BURCH, CHRISTIE CAMPBELL⁵ TOLLE, TWIN, MARTHA JANE⁴ WARD, ELIZABETH³ NICHOLS, JOHN², UNKNOWN¹*) was born April 09, 1954 in Salina, Saline County, Kansas. He married **KATHRYN SUE OCHS** August 28, 1976 in Wichita, Kansas. She was born December 10, 1954.

Children of JEFFERY OLSON and KATHRYN OCHS are:

- i. JACOB ALBIN⁹ OLSON, b. November 24, 1982, Salina, Saline County, Kansas.
- ii. ELI MARTIN OLSON, b. October 17, 1984, Salina, Saline County, Kansas.

112. JERRY DOUGLAS⁸ OLSON (*HARRY EDGAR⁷, MARTHA ELIZABETH "BESSIE"⁶ BURCH, CHRISTIE CAMPBELL⁵ TOLLE, TWIN, MARTHA JANE⁴ WARD, ELIZABETH³ NICHOLS, JOHN², UNKNOWN¹*) was born November 21, 1958 in Bucyrus, Ohio. He married **JANICE MARY SCKANCK** May 19, 1984 in Lawrence, Kansas. She was born August 02, 1960.

Children of JERRY OLSON and JANICE SCKANCK are:

- i. JOSEPH DOUGLAS⁹ OLSON, b. July 13, 1986, Lawrence, Kansas.
- ii. KATHARINE JOYCE OLSON, b. February 13, 1989, Lawrence, Kansas.
- iii. JAMES DAVID OLSON, b. April 20, 1990, Lawrence, Kansas.

113. RICHARD MORRIS⁸ OLSON (*HARVEY MORRIS⁷, MARTHA ELIZABETH "BESSIE"⁶ BURCH, CHRISTIE CAMPBELL⁵ TOLLE, TWIN, MARTHA JANE⁴ WARD, ELIZABETH³ NICHOLS, JOHN², UNKNOWN¹*) was born February 01, 1948 in Salina, Saline County, Kansas. He married **LINDA LOUISE KARLIN** May 23, 1975 in Hays, Kansas, daughter of ALFRED KARLIN and EDNA SCHMEIDLER. She was born January 26, 1950 in Hays, Kansas.

Children of RICHARD OLSON and LINDA KARLIN are:

- i. CHRISTINE LOUISE⁹ OLSON, b. September 24, 1976, Wichita, Kansas.
161. ii. MICHAEL MORRIS OLSON, b. September 08, 1978, Wichita, Kansas.

114. DOROTHY CHRISTINE⁸ OLSON (*HARVEY MORRIS⁷, MARTHA ELIZABETH "BESSIE"⁶ BURCH, CHRISTIE CAMPBELL⁵ TOLLE, TWIN, MARTHA JANE⁴ WARD, ELIZABETH³ NICHOLS, JOHN², UNKNOWN¹*) was born June 28, 1951 in Salina, Saline County, Kansas. She married **LYLE ANDERSON** June 03, 1973 in Concordia, Kansas, son of HAROLD ANDERSON and FRED WINDHORST. He was born September 06, 1950 in Concordia, Kansas.

Children of DOROTHY OLSON and LYLE ANDERSON are:

- i. AARON DEAN⁹ ANDERSON, b. October 17, 1974, Belleville, Kansas; m. AMY PRUTER, February 09, 2002, Concordia, Kansas; b. January 05, 1969, Hays, Kansas.
- ii. RYAN ERIC ANDERSON, b. October 09, 1975, Belleville, Kansas.

115. KIMBERLY JO⁸ OLSON (*HARVEY MORRIS⁷, MARTHA ELIZABETH "BESSIE"⁶ BURCH, CHRISTIE*

CAMPBELL⁵ TOLLE, TWIN, MARTHA JANE⁴ WARD, ELIZABETH³ NICHOLS, JOHN², UNKNOWN¹) was born December 14, 1958 in Arkansas City, Kansas. She married **STEVEN DOUGLAS WEBSTER** September 04, 1988 in Concordia, Kansas, son of ORVEL WEBSTER and DELMA PEDERSEN. He was born December 29, 1955 in Chicago, Illinois.

Notes for STEVEN DOUGLAS WEBSTER:

Steven Webster has a child from a previous marriage, Nathan Webster, born October 28, 1983 in Fort Worth, Texas.

Children of KIMBERLY OLSON and STEVEN WEBSTER are:

- i. MATTHEW DOUGLAS⁹ WEBSTER, b. February 16, 1992, Fort Worth, Texas.
- ii. LINDSAY JO WEBSTER, b. June 15, 1993, Fort Worth, Texas.

116. NANCY DIANN⁸ OLSON (*HARVEY MORRIS⁷, MARTHA ELIZABETH "BESSIE"⁶ BURCH, CHRISTIE CAMPBELL⁵ TOLLE, TWIN, MARTHA JANE⁴ WARD, ELIZABETH³ NICHOLS, JOHN², UNKNOWN¹*) was born February 15, 1960 in Salina, Saline County, Kansas. She married **JAMES DAVID EBANKS** December 30, 1983 in Concordia, Kansas, son of WILLIAM EBANKS and ELEANOR MENGDEN. He was born April 19, 1959 in Houston, Texas.

Children of NANCY OLSON and JAMES EBANKS are:

- i. DIANA ELIZABETH⁹ EBANKS, b. February 14, 1985, Houston, Texas.
- ii. ERIK JAMES EBANKS, TWIN, b. June 02, 1988, Houston, Texas.
- iii. LAURA KATHLEEN EBANKS, TWIN, b. June 02, 1988, Houston, Texas.
- iv. BRITTANY JOYCE EBANKS, b. May 21, 1991, Houston, Texas.

117. JANICE KAY⁸ OLSON (*MILTON DEAN⁷, MARTHA ELIZABETH "BESSIE"⁶ BURCH, CHRISTIE CAMPBELL⁵ TOLLE, TWIN, MARTHA JANE⁴ WARD, ELIZABETH³ NICHOLS, JOHN², UNKNOWN¹*) was born May 20, 1950 in Salina, Saline County, Kansas. She married **GARY ZAVIK** June 24, 1973. He was born September 19, 1950.

Children of JANICE OLSON and GARY ZAVIK are:

- i. JEREMIAH ALLEN OLSEN⁹ ZAVIK, b. September 05, 1977, Columbia, Boone County, Missouri.
- ii. ELIOTT ZAVIK, b. May 04, 1983, Midlothian, Virginia.
- iii. SARA ZAVIK, b. March 17, 1986, Midlothian, Virginia.

118. LORETTA MAE⁸ KINNEY (*CHRISTIE MAE⁷ ZEITLOW, GLADYS⁶ BURCH, CHRISTIE CAMPBELL⁵ TOLLE, TWIN, MARTHA JANE⁴ WARD, ELIZABETH³ NICHOLS, JOHN², UNKNOWN¹*) was born August 02, 1944 in Wichita, Kansas. She married **RONALD BURRELL CHESSMORE** September 18, 1965 in Longmont, Colorado, son of FRANK CHESSMORE and ELEANOR SANGER. He was born November 30, 1941 in Wheatridge, Colorado.

Children of LORETTA KINNEY and RONALD CHESSMORE are:

162. i. TAMARA GWEN⁹ CHESSMORE, b. October 05, 1966, Greeley, Colorado.
- ii. RYAN BURRELL CHESSMORE, b. December 16, 1972, Longmont, Colorado.

119. DONALD GLEN⁸ KINNEY (*CHRISTIE MAE⁷ ZEITLOW, GLADYS⁶ BURCH, CHRISTIE CAMPBELL⁵ TOLLE, TWIN, MARTHA JANE⁴ WARD, ELIZABETH³ NICHOLS, JOHN², UNKNOWN¹*) was born July 22, 1948 in Kansas City, Kansas. He married **(1) TERRI LEA ROSE** September 30, 1973 in Longmont, Colorado. He married **(2) CHRISTINE LUCILLE IVERSON** May 20, 1979 in

Longmont, Colorado. She was born December 05, 1953 in Chicago, Illinois. He married **(3) SHARON JEAN HENDERSHOT** June 10, 1995 in Wichita, Kansas, daughter of WILBUR HENDERSHOT and WINIFRED BROCK. She was born March 04, 1946 in Hutchinson, Kansas.

Notes for TERRI LEA ROSE:

Terri Lea Rose had a child from a previous marriage, Toni Marie, born August 25, 1969. She was adopted by Donald Kinney.

Notes for SHARON JEAN HENDERSHOT:

Sharon Hendershot has two children from a previous marriage: Rebecca Lynn Epperson, born January 5, 1972, and Brian Scott Epperson, born August 2, 1973.

Child of DONALD KINNEY and TERRI ROSE is:

- i. TONI MARIE⁹ KINNEY, b. August 25, 1969.

More About TONI MARIE KINNEY:

Adoption: Adopted by Donald Kinney after his marriage to her mother.

Children of DONALD KINNEY and CHRISTINE IVERSON are:

- ii. SIDNEY MICHELLE⁹ KINNEY, b. November 02, 1982, Longmont, Colorado; m. RYAN HALL, June 21, 2003, Wichita, Kansas; b. August 11, 1980.
- iii. LINDSAY DON KINNEY, b. July 03, 1984, Longmont, Colorado.

120. DANIEL ERNEST⁸ ZIETLOW (*AUGUST LEE "AUGIE"⁷ ZEITLOW, GLADYS⁶ BURCH, CHRISTIE CAMPBELL⁵ TOLLE, TWIN, MARTHA JANE⁴ WARD, ELIZABETH³ NICHOLS, JOHN², UNKNOWN¹*) was born July 19, 1961 in Pueblo, Colorado. He married **LYNDA ANN FRANKS** August 13, 1980 in Greeley, Colorado, daughter of NICHOLAS FRANKS and EMMA BRIGGS. She was born January 29, 1952 in New Castle, Delaware.

Children of DANIEL ZIETLOW and LYNDA FRANKS are:

- i. DANIEL ERIC⁹ ZEITLOW, b. November 26, 1983, New Castle, Delaware.
- ii. JESSICA ANN ZEITLOW, b. January 01, 1987, New Castle, Delaware.

121. TIMOTHY KYLE⁸ ZEITLOW (*AUGUST LEE "AUGIE"⁷, GLADYS⁶ BURCH, CHRISTIE CAMPBELL⁵ TOLLE, TWIN, MARTHA JANE⁴ WARD, ELIZABETH³ NICHOLS, JOHN², UNKNOWN¹*) was born January 02, 1966 in Denver, Colorado. He married **MICHELLE MARIE GODDARD** February 12, 1989 in Estes Park, Colorado, daughter of JERRY GODDARD and EVELYN HARDMAN. She was born October 18, 1968 in Greeley, Colorado.

Notes for TIMOTHY KYLE ZEITLOW:

Adopted October 25, 1967. Timothy is a Sioux Indian.

Children of TIMOTHY ZEITLOW and MICHELLE GODDARD are:

- i. ZACHARY KYLE⁹ ZEITLOW, b. March 20, 1990, Greeley, Colorado.
- ii. TIMOTHY JAMES ZEITLOW, b. May 10, 1991, Greeley, Colorado.
- iii. ZARA NICOLE ZEITLOW, b. May 13, 1993, Greeley, Colorado.

122. JULIE ANN⁸ ZEITLOW (*KENNETH LOUIS⁷, GLADYS⁶ BURCH, CHRISTIE CAMPBELL⁵ TOLLE, TWIN, MARTHA JANE⁴ WARD, ELIZABETH³ NICHOLS, JOHN², UNKNOWN¹*) was born June 29, 1966 in Denver, Colorado. She married **DAVID LEE HALE** June 01, 1991 in Boulder, Colorado. He was born July 27, 1963 in Stillwater, Oklahoma.

Children of JULIE ZEITLOW and DAVID HALE are:

- i. BRYNNE LEIGH⁹ HALE, b. June 03, 1993, Tribune, Kansas.
- ii. KELSEY ANN HALE, b. May 08, 1996, Tribune, Kansas.
- iii. MCKENNA NOEL HALE, b. December 03, 1997, Tribune, Kansas.

123. ERIK DANIEL⁸ ZEITLOW (*KENNETH LOUIS⁷, GLADYS⁶ BURCH, CHRISTIE CAMPBELL⁵ TOLLE, TWIN, MARTHA JANE⁴ WARD, ELIZABETH³ NICHOLS, JOHN², UNKNOWN¹*) was born September 04, 1967 in Denver, Colorado. He married **JENNIFER ELIZABETH MADONNA** May 04, 1991 in Westminster, Colorado. She was born August 20, 1968 in Denver, Colorado.

Children of ERIK ZEITLOW and JENNIFER MADONNA are:

- i. BLAKE DANIEL⁹ ZEITLOW, b. June 04, 1996, Wheatridge, Colorado.
- ii. DAYNE ANTHONY ZEITLOW, b. August 07, 1997, Wheatridge, Colorado.

124. ROBERT ALAN⁸ BURCH (*ROBERT WILLIAM⁷, ROBERT FRANKLIN "FRANK"⁶, CHRISTIE CAMPBELL⁵ TOLLE, TWIN, MARTHA JANE⁴ WARD, ELIZABETH³ NICHOLS, JOHN², UNKNOWN¹*) was born July 14, 1951 in Salina, Saline County, Kansas. He married **MARGARET ANN BUZZELL** April 25, 1981 in Wichita, Kansas, daughter of GEORGE BUZZELL and MARY SHAW. She was born July 06, 1950 in Wichita, Kansas.

Children of ROBERT BURCH and MARGARET BUZZELL are:

- i. ELIZABETH ROXANNE⁹ BURCH, b. October 05, 1984, Wichita, Kansas.
- ii. ROBERT FRANKLIN BURCH, b. September 06, 1988, Wichita, Kansas.

125. GARY JAMES⁸ BURCH (*ROBERT WILLIAM⁷, ROBERT FRANKLIN "FRANK"⁶, CHRISTIE CAMPBELL⁵ TOLLE, TWIN, MARTHA JANE⁴ WARD, ELIZABETH³ NICHOLS, JOHN², UNKNOWN¹*) was born December 26, 1953 in Albuquerque, New Mexico. He married **DEBORAH KAY SERVICE** May 20, 1978 in Kansas City, Kansas, daughter of WILLIAM SERVICE and MARY STIMAC. She was born December 31, 1954 in Kansas City, Kansas.

Children of GARY BURCH and DEBORAH SERVICE are:

- i. JESSICA MARIE⁹ BURCH, b. February 04, 1982, Kansas City, Kansas.
- ii. ROBERT SEAN BURCH, b. June 26, 1984, Kansas City, Kansas.

126. ANGELA KAY⁸ BURCH (*ROBERT WILLIAM⁷, ROBERT FRANKLIN "FRANK"⁶, CHRISTIE CAMPBELL⁵ TOLLE, TWIN, MARTHA JANE⁴ WARD, ELIZABETH³ NICHOLS, JOHN², UNKNOWN¹*) was born June 25, 1960 in National City, California. She married **JAMES MICHAEL QUINLAN** June 17, 1989 in Denver, Colorado, son of GARRETT QUINLAN and MARTHA SNOW. He was born April 20, 1961 in Denver, Colorado.

Children of ANGELA BURCH and JAMES QUINLAN are:

- i. PAIGE REBECCA⁹ QUINLAN, b. October 29, 1995, Overland Park, Kansas.
- ii. TESSA PATRICE QUINLAN, b. October 20, 1998, Overland Park, Kansas.

127. TRACY CAROLYN⁸ RUSSELL (*CAROLYN MAXINE⁷ BURCH, ROBERT FRANKLIN "FRANK"⁶,*

CHRISTIE CAMPBELL⁵ TOLLE, TWIN, MARTHA JANE⁴ WARD, ELIZABETH³ NICHOLS, JOHN², UNKNOWN¹) was born November 19, 1961 in Minneapolis, Minnesota. She married **BERNARDO USECHE** July 15, 1996 in Duluth, Minnesota. He was born February 01, 1953 in Colombia, South America.

Child of TRACY RUSSELL and BERNARDO USECHE is:

- i. NICOLAS⁹ USECHE, b. June 15, 1997, Manequales, Colombia.

128. SHERYL JAYLENE⁸ ISAACSON (*MARILYN ANN⁷ BURCH, ROBERT FRANKLIN "FRANK"⁶, CHRISTIE CAMPBELL⁵ TOLLE, TWIN, MARTHA JANE⁴ WARD, ELIZABETH³ NICHOLS, JOHN², UNKNOWN¹*) was born June 20, 1956 in Salina, Saline County, Kansas. She married **(1) REX LACY** April 12, 1980 in Assaria, Kansas, son of HARRY LACY and MARVEL MONTGOMERY. He was born August 20, 1956 in Salina, Saline County, Kansas. She married **(2) JOHN RICHARD BISHOP** March 02, 1998 in Barbados Island. He was born September 05, 1956 in Minneapolis, Kansas.

Children of SHERYL ISAACSON and REX LACY are:

- i. MITCHELL ROBERT⁹ LACY, b. December 14, 1982.
- ii. MATTHEW CARL LACY, b. December 07, 1984.
- iii. MICHAEL WILLIAM LACY, b. December 02, 1987.

129. MARK WILLIAM⁸ ISAACSON (*MARILYN ANN⁷ BURCH, ROBERT FRANKLIN "FRANK"⁶, CHRISTIE CAMPBELL⁵ TOLLE, TWIN, MARTHA JANE⁴ WARD, ELIZABETH³ NICHOLS, JOHN², UNKNOWN¹*) was born April 01, 1959 in Salina, Saline County, Kansas. He married **(1) KIMBERLY MAE PRATER** August 02, 1980 in Salina, Saline County, Kansas. He married **(2) TRACY MONTGOMERY** September 1991 in Salina, Saline County, Kansas.

Child of MARK ISAACSON and TRACY MONTGOMERY is:

- i. DAKOTA LEE⁹ ISAACSON, b. April 10, 1992, Salina, Saline County, Kansas.

130. DARYL EUGENE⁸ ISAACSON (*MARILYN ANN⁷ BURCH, ROBERT FRANKLIN "FRANK"⁶, CHRISTIE CAMPBELL⁵ TOLLE, TWIN, MARTHA JANE⁴ WARD, ELIZABETH³ NICHOLS, JOHN², UNKNOWN¹*) was born September 20, 1962 in Salina, Saline County, Kansas. He married **NANCY STEBBINS** 1989 in Gypsum, Kansas.

Children of DARYL ISAACSON and NANCY STEBBINS are:

- i. CHRISTOPHER LEE⁹ ISAACSON, b. September 19, 1988, Salina, Saline County, Kansas.
- ii. NICOLE ANN ISAACSON, b. March 23, 1992, Salina, Saline County, Kansas.

131. RUDY ALLEN⁸ HECKARD (*GERTRUDE MARIE⁷ SALES, MARIE⁶ BURCH, CHRISTIE CAMPBELL⁵ TOLLE, TWIN, MARTHA JANE⁴ WARD, ELIZABETH³ NICHOLS, JOHN², UNKNOWN¹*) was born January 03, 1955 in McPherson County, Kansas. He married **(1) LETA BITIKOFER** July 09, 1976 in Canton, Kansas. She was born January 17, 1957. He married **(2) CHERYL HOEVENAARS** March 25, 2000 in Easton, Maryland.

Children of RUDY HECKARD and LETA BITIKOFER are:

- i. JAMI JO⁹ HECKARD, b. February 18, 1978, McPherson County, Kansas.
- ii. KENDALL ALLEN HECKARD, b. August 27, 1980, McPherson County, Kansas.
- iii. KURTIS LEVI HECKARD, b. October 15, 1985, McPherson County, Kansas.

132. DONALD MARK⁸ HECKARD (*GERTRUDE MARIE⁷ SALES, MARIE⁶ BURCH, CHRISTIE CAMPBELL⁵ TOLLE, TWIN, MARTHA JANE⁴ WARD, ELIZABETH³ NICHOLS, JOHN², UNKNOWN¹*) was born September 16, 1956 in Ellinwood, Kansas. He married **(1) KIM ALEXANDER** July 31, 1975 in Galva, Kansas. She was born August 12, 1957. He married **(2) RAGINA KOEHN** February 14, 1981 in Canton, Kansas.

Child of DONALD HECKARD and KIM ALEXANDER is:

- i. ERIC CHRISTOPHER⁹ HECKARD, b. January 11, 1976, McPherson County, Kansas.

Child of DONALD HECKARD and RAGINA KOEHN is:

- ii. NICHOLE RENE⁹ HECKARD, b. July 08, 1982, McPherson County, Kansas.

133. LARRY VANCE⁸ HECKARD (*GERTRUDE MARIE⁷ SALES, MARIE⁶ BURCH, CHRISTIE CAMPBELL⁵ TOLLE, TWIN, MARTHA JANE⁴ WARD, ELIZABETH³ NICHOLS, JOHN², UNKNOWN¹*) was born October 10, 1957 in St. John, Kansas. He married **(1) KI SON KANG** December 25, 1977 in Canton, Kansas. She was born March 1951 in Korea. He married **(2) CATHY WILLIAMS** March 31, 1990 in Canton, Kansas.

Children of LARRY HECKARD and KI KANG are:

- i. KEVIN LYLE⁹ HECKARD, b. November 22, 1978, Leoti, Kansas.
- ii. KENNETH LANCE HECKARD, b. March 17, 1981, Leoti, Kansas.

134. CHRISTIE MARIE⁸ HECKARD, TWIN (*GERTRUDE MARIE⁷ SALES, MARIE⁶ BURCH, CHRISTIE CAMPBELL⁵ TOLLE, TWIN, MARTHA JANE⁴ WARD, ELIZABETH³ NICHOLS, JOHN², UNKNOWN¹*) was born July 11, 1961 in McPherson County, Kansas. She married **(1) GENE RYAN** September 1978. She married **(2) EDWARD MEDINA** July 03, 1980 in Leoti, Kansas. She married **(3) BOB WEATHERS** 1992 in Hillsboro, Kansas. She married **(4) DAVID YINGST** November 13, 2000 in Edgewood, Illinois.

Child of CHRISTIE HECKARD and GENE RYAN is:

- i. SHAWN MICHAEL⁹ RYAN, b. October 25, 1978, McPherson County, Kansas.

Children of CHRISTIE HECKARD and EDWARD MEDINA are:

- ii. ALISHA MARIE⁹ MEDINA, b. December 06, 1981, Leoti, Kansas.
- iii. ASHLEY RENEE MEDINA, b. May 03, 1983, Leoti, Kansas.

135. KEVIN KEITH⁸ SALES (*HAROLD VANCE⁷, MARIE⁶ BURCH, CHRISTIE CAMPBELL⁵ TOLLE, TWIN, MARTHA JANE⁴ WARD, ELIZABETH³ NICHOLS, JOHN², UNKNOWN¹*) was born November 17, 1954 in McPherson County, Kansas. He married **(1) JEANNE JENNINGS** October 10, 1981 in McPherson County, Kansas, daughter of PAUL JENNINGS. She was born December 29, 1959, and died February 1993. He married **(2) BRENDA WILSON** July 08, 1995 in Branson, Missouri, daughter of SID ACHENBACH and BETH ?. She was born July 18, 1953.

More About JEANNE JENNINGS:

Burial: McPherson City Cemetery, McPherson County, Kansas

Children of KEVIN SALES and JEANNE JENNINGS are:

- i. BRANDON⁹ SALES, b. April 28, 1988, Wichita, Kansas.
- ii. BRYAN SALES, b. September 01, 1992, Wichita, Kansas.

136. GARY LYNN⁸ HERREN (*CAROLYN JEAN⁷ SALES, MARIE⁶ BURCH, CHRISTIE CAMPBELL⁵ TOLLE, TWIN, MARTHA JANE⁴ WARD, ELIZABETH³ NICHOLS, JOHN², UNKNOWN¹*) was born September 22, 1951 in McPherson County, Kansas. He married **(1) DENICE KAY WILSON** July 02, 1972 in Macksville, Kansas, daughter of DOYLE WILSON. She was born in Macksville, Kansas. He married **(2) CONNIE COATES** June 01, 1984 in Hugo, Colorado. She was born October 23, 1961 in Hugo, Colorado. He married **(3) JILL ANN BOWER** December 23, 2002 in Hutchinson, Kansas, daughter of GERALD STEEL and MARY ?. She was born August 29, 1962 in Orlando, Florida.

Notes for JILL ANN BOWER:

Jill Ann Bower had two children from a previous marriage: Stephanie Michelle Bower, born October 29, 1981; and Quinton James Bower, born July 25, 1985.

Children of GARY HERREN and CONNIE COATES are:

- i. SHANNON MARIE⁹ HERRON, b. November 01, 1980, Hugo, Colorado.
- ii. JASON GLENN HERRON, b. February 16, 1985, Hugo, Colorado.

137. DOUGLAS JAY⁸ HERREN (*CAROLYN JEAN⁷ SALES, MARIE⁶ BURCH, CHRISTIE CAMPBELL⁵ TOLLE, TWIN, MARTHA JANE⁴ WARD, ELIZABETH³ NICHOLS, JOHN², UNKNOWN¹*) was born October 11, 1963 in Great Bend, Kansas. He married **(1) MARIANNE LEIKER** June 26, 1985 in Ness City, Kansas. She was born May 06, 1963. He married **(2) KIM HENNEY** June 17, 2001 in Hays, Kansas. She was born April 18, 1974 in Norton, Kansas.

Notes for KIM HENNEY:

Kim Henney had two children from a previous marriage: Courtney Mae Henney, born September 23, 1991, and Jonathon Paul Henney, born August 6, 1997.

Children of DOUGLAS HERREN and MARIANNE LEIKER are:

- i. CIAIRA NICHOLE⁹ HERRON, b. October 21, 1990, Olathe, Kansas.
- ii. ANDREW JAY HERRON, b. April 01, 1993, Olathe, Kansas.

138. BRENDA KAY⁸ HERREN (*CAROLYN JEAN⁷ SALES, MARIE⁶ BURCH, CHRISTIE CAMPBELL⁵ TOLLE, TWIN, MARTHA JANE⁴ WARD, ELIZABETH³ NICHOLS, JOHN², UNKNOWN¹*) was born April 04, 1969 in Manhattan, Kansas. She married **(2) MARK WRIGHT** July 02, 1990 in Flint, Michigan. He was born July 15, 1956 in Flint, Michigan. She married **(3) ROY MEYERS** June 11, 1994 in Deerfield, Kansas, son of GRANT MEYERS and NANCY ?. He was born June 21, 1959 in Garden City, Kansas. She married **(4) DARREN RUSSEL** August 04, 2001 in Wichita, Kansas, son of CLAUDE WYMAN. He was born December 26, 1966 in Denver, Colorado.

Child of BRENDA KAY HERREN is:

- i. CLARISSA JOANNE⁹ OLSON, b. February 08, 1989, Manhattan, Kansas.

Child of BRENDA HERREN and MARK WRIGHT is:

- ii. MARISSA JEAN⁹ WRIGHT, b. October 13, 1990, Flint, Michigan.

Child of BRENDA HERREN and ROY MEYERS is:

- iii. ASPEN ELIZABETH⁹ MEYERS, b. June 20, 1995, Dodge City, Kansas.

Child of BRENDA HERREN and DARREN RUSSEL is:

- iv. KARLEE MAE⁹ RUSSEL, b. January 27, 1998, Albuquerque, New Mexico.

139. LUALAN LEIGH⁸ BOND (*HELEN LUCILLE⁷ BURCH, RICHARD ENOS "BILL"⁶, CHRISTIE CAMPBELL⁵ TOLLE, TWIN, MARTHA JANE⁴ WARD, ELIZABETH³ NICHOLS, JOHN², UNKNOWN¹*) was born December 23, 1959 in Topeka, Kansas. She married **LEWIS JENKINS** October 11, 1980 in Overbrook, Kansas, son of DAVID JENKINS and ELNORA WRIGHT. He was born March 14, 1944 in Osage City, Kansas.

Children of LUALAN BOND and LEWIS JENKINS are:

- i. AMANDA LLOYD⁹ JENKINS, b. March 23, 1982, Topeka, Kansas.
- ii. LORI LUCILLE JENKINS, b. June 18, 1984, Emporia, Kansas.

140. CURTIS CRAIG⁸ BENNETT (*JANET YVONNE⁷ BURCH, MILTON EMERSON⁶, CHRISTIE CAMPBELL⁵ TOLLE, TWIN, MARTHA JANE⁴ WARD, ELIZABETH³ NICHOLS, JOHN², UNKNOWN¹*) was born August 21, 1955 in Sterling, Kansas. He married **JANELLE GAY NICKELS** July 06, 1974 in Claflin, Kansas, daughter of LEONARD NICKELS and WANDA ?. She was born June 19, 1956 in Hutchinson, Kansas.

Children of CURTIS BENNETT and JANELLE NICKELS are:

163. i. JEREMY LEONARD⁹ BENNETT, b. October 15, 1977, Lyons, Kansas.
- ii. JAIME DIANE BENNETT, b. March 13, 1979, Lyons, Kansas.
- iii. JOEL CURTIS BENNETT, b. July 01, 1981, Lyons, Kansas.
- iv. JILL RENEE BENNETT, b. June 14, 1983, Lyons, Kansas.

141. SHERI LYN⁸ BENNETT (*JANET YVONNE⁷ BURCH, MILTON EMERSON⁶, CHRISTIE CAMPBELL⁵ TOLLE, TWIN, MARTHA JANE⁴ WARD, ELIZABETH³ NICHOLS, JOHN², UNKNOWN¹*) was born November 26, 1958 in Sterling, Kansas. She married **JEFFREY LYNN LAUDERMILK** July 31, 1977 in Sterling, Kansas, son of BARNARD LAUDERMILK and PATRICIA ?. He was born August 01, 1957.

Children of SHERI BENNETT and JEFFREY LAUDERMILK are:

- i. WESTON ADAM⁹ LAUDERMILK, b. August 07, 1981, Salina, Saline County, Kansas.
- ii. KELLI RENE LAUDERMILK, b. October 20, 1983, Lyons, Kansas.
- iii. KEVIN BERNARD LAUDERMILK, b. March 09, 1986, Lyons, Kansas.

142. BRADLEY EUGENE⁸ BENNETT (*JANET YVONNE⁷ BURCH, MILTON EMERSON⁶, CHRISTIE CAMPBELL⁵ TOLLE, TWIN, MARTHA JANE⁴ WARD, ELIZABETH³ NICHOLS, JOHN², UNKNOWN¹*) was born December 18, 1960 in Sterling, Kansas. He married **LAURA ELIZABETH SCHOENHERR** June 10, 1983 in Sterling, Kansas, daughter of CHARLES SCHOENHERR and MARGARET ?. She was born March 26, 1963 in Oak Park, Illinois.

Children of BRADLEY BENNETT and LAURA SCHOENHERR are:

- i. KATHERINE ELIZABETH⁹ BENNETT, b. August 21, 1994, Hinsdale, Illinois.
- ii. JACK CURTIS BENNETT, TWIN, b. August 04, 1998, Hinsdale, Illinois.
- iii. LUKE CHARLES BENNETT, TWIN, b. August 04, 1998, Hinsdale, Illinois.

143. JEFFREY LORIN⁸ BENNETT (*JANET YVONNE⁷ BURCH, MILTON EMERSON⁶, CHRISTIE CAMPBELL⁵ TOLLE, TWIN, MARTHA JANE⁴ WARD, ELIZABETH³ NICHOLS, JOHN², UNKNOWN¹*) was born September 22, 1964 in Larned, Kansas. He married **KARLA KAY DUMLER** January 04, 1986 in Lyons, Kansas, daughter of DON DUMLER and MARILYN ?. She was born May 04, 1966 in Columbia, Boone County, Missouri.

Children of JEFFREY BENNETT and KARLA DUMLER are:

- i. MATTHEW BRETT⁹ BENNETT, b. November 18, 1990, Lyons, Kansas.
- ii. CHAD JEFFREY BENNETT, b. December 17, 1993, Lyons, Kansas.

144. BRIAN KEITH⁸ WARD (*REGINALD KEITH⁷, OTTO ARTEMIS⁶, W. SEWELL⁵, DECRILLION⁴, ELIZABETH³ NICHOLS, JOHN², UNKNOWN¹*) was born November 01, 1957 in New London, Connecticut. He married **VALERA LYNN HOLT** August 15, 1981 in Russell Springs, Kentucky at Methodist Church by Rev. Gaskins. She was born August 02, 1956.

Notes for BRIAN KEITH WARD:

Brian Ward graduated from Eastern Kentucky University, Richmond, Kentucky in 1979 with a B.A. degree followed by a M.A. degree from the University of Kentucky, Lexington, Kentucky in 1981.

More About BRIAN KEITH WARD:

Education: B. A. Degree from Eastern Kentucky University, Masters Degree from the University of Kentucky

Religion: Methodist

Notes for VALERA LYNN HOLT:

Valera Holt attended Eastern Kentucky University, Richmond, Kentucky.

More About VALERA LYNN HOLT:

Education: B. S. Degree from Eastern Kentucky University

Occupation: 1985, Employed as an Interior Designer

Religion: Methodist

Children of BRIAN WARD and VALERA HOLT are:

- i. DANIEL BARRETT⁹ WARD, b. February 05, 1986, Mt. Sterling, Kentucky.
- ii. SARAH ASHBROOK WARD, b. June 29, 1990, Glasgow, Barren County, Kentucky.

145. BELINDA KAYE⁸ WARD (*REGINALD KEITH⁷, OTTO ARTEMIS⁶, W. SEWELL⁵, DECRILLION⁴, ELIZABETH³ NICHOLS, JOHN², UNKNOWN¹*) was born June 07, 1962 in Charleston, South Carolina. She married **STEPHEN EDWARD HILL** May 19, 1984 in Glasgow, Barren County, Kentucky in St. Helens Catholic Church. He was born October 11, 1957.

Notes for BELINDA KAYE WARD:

Belinda Ward graduated from Eastern Kentucky University, Richmond, Kentucky in 1983 with a B.A. degree followed by a M.A. degree in 1985.

Notes for STEPHEN EDWARD HILL:

Stephen Edward Hill graduated from Eastern Kentucky University, Richmond, Kentucky with a B.S. degree.

More About STEPHEN EDWARD HILL:
Religion: Catholic

Children of BELINDA WARD and STEPHEN HILL are:
i. MATTHEW SEAN⁹ HILL, b. August 01, 1992.
ii. IAN MICHAEL HILL, b. September 08, 1997.

146. BRADFORD KARL⁸ WARD (*REGINALD KEITH⁷, OTTO ARTEMIS⁶, W. SEWELL⁵, DECRILLION⁴, ELIZABETH³ NICHOLS, JOHN², UNKNOWN¹*) was born October 01, 1967 in Norfolk, Virginia. He married **MELANIE MARIE PETTUS** November 30, 1996 in Lexington, Fayette County, Kentucky at the Victory Baptist Church by Rev. Still.

Notes for BRADFORD KARL WARD:

Bradford Karl Ward was selected as Salutatorian for his Barren County High School graduating class in May, 1985. He maintained a perfect 4.0 grade point average. He subsequently graduated from the University of Kentucky with a B.S. degree in Business in 1989 and a M.A. degree in 1990.

More About BRADFORD KARL WARD:
Religion: Methodist

Notes for MELANIE MARIE PETTUS:

Melanie Pettus graduated from Georgetown College, Georgetown, Kentucky in 1993 with a B.S. degree in Business followed by a M.B.A. degree in 1995 from Eastern Kentucky University at Richmond, Kentucky.

Child of BRADFORD WARD and MELANIE PETTUS is:
i. DYLAN BRADFORD⁹ WARD, b. October 26, 1998, Finley, Ohio.

147. ROBERT KELVIN⁸ WARD (*RONALD KENTON⁷, OTTO ARTEMIS⁶, W. SEWELL⁵, DECRILLION⁴, ELIZABETH³ NICHOLS, JOHN², UNKNOWN¹*) was born March 18, 1963 in Barren County, Kentucky. He married **RUTH JONES**, daughter of Claude Jones and Grace Craighead. She was born October 9, 1956 in Barren County, Kentucky.

Child of ROBERT WARD and RUTH JONES is:
i. MELANIE BROOKE⁹ WARD, b. January 18, 1993.

148. RANDALL KENTON⁸ WARD (*RONALD KENTON⁷, OTTO ARTEMIS⁶, W. SEWELL⁵, DECRILLION⁴, ELIZABETH³ NICHOLS, JOHN², UNKNOWN¹*) was born May 05, 1966 in Barren County, Kentucky. He married **HOLLY BIESEL**. She was born January 28, 1967 in Columbia, South Carolina.

Children of RANDALL WARD and HOLLY BIESEL are:
i. CARSON RUSSELL⁹ WARD, b. February 17, 1995, St. Helena, California.

- ii. SAMUEL KENTON WARD, b. November 21, 1996, Folsom, California.

149. RHONDA KRISTINE⁸ WARD (*RONALD KENTON⁷, OTTO ARTEMIS⁶, W. SEWELL⁵, DECRILLION⁴, ELIZABETH³ NICHOLS, JOHN², UNKNOWN¹*) was born October 27, 1975 in Barren County, Kentucky. She met **(1) GEOFFERY SHOOP**. She married **(2) JESSE MARTINEZ** July 2004.

Child of RHONDA WARD and GEOFFERY SHOOP is:

- i. GARLAND⁹ SHOOP, b. September 27, 1996.

Child of RHONDA WARD and JESSE MARTINEZ is:

- ii. JUNE ESTRELLA MARTINEZ, b. 2005

150. STEPHANIE⁸ BURRELL (*PATRICIA CAROL⁷ PALMORE, GLADYS CAROL⁶ WARD, W. SEWELL⁵, DECRILLION⁴, ELIZABETH³ NICHOLS, JOHN², UNKNOWN¹*) She married **MICHAEL HOFFMAN**.

Child of STEPHANIE BURRELL and MICHAEL HOFFMAN is:

- i. JESSICA⁹ HOFFMAN.

Generation No. 8

151. MELANIE MARIE⁹ BUSTER (*SANDRA KAY⁸ SLOOP, CHARLES WAYNE "BUB"⁷, ELSIE MAY⁶ BURCH, CHRISTIE CAMPBELL⁵ TOLLE, TWIN, MARTHA JANE⁴ WARD, ELIZABETH³ NICHOLS, JOHN², UNKNOWN¹*) was born July 17, 1970 in Indianapolis, Marion County, Indiana. She married **TIMMY JOSEPH BAILEY** February 25, 2000 in Greenwood, Indiana. He was born January 01, 1965 in Franklin, Indiana.

Notes for MELANIE MARIE BUSTER:

Adopted.

Notes for TIMMY JOSEPH BAILEY:

Timmy Joseph Bailey has a child from a previous marriage, Justin Joseph Bailey, born October 12, 1986.

Child of MELANIE BUSTER and TIMMY BAILEY is:

- i. JUSTIN JOSEPH¹⁰ BAILEY, b. October 12, 1986, Franklin, Indiana.

152. KRISTINE SUZANNE⁹ NEWLON (*JOEL WARD⁸, MARJORIE ALICE⁷ SLOOP, ELSIE MAY⁶ BURCH, CHRISTIE CAMPBELL⁵ TOLLE, TWIN, MARTHA JANE⁴ WARD, ELIZABETH³ NICHOLS, JOHN², UNKNOWN¹*) was born October 01, 1968 in Wichita, Kansas. She married **GAVIN JOSEPH FITZPATRICK** February 27, 1993 in Manhattan, Kansas. He was born March 04, 1965 in Clinton, Massachusetts.

Children of KRISTINE NEWLON and GAVIN FITZPATRICK are:

- i. HARRISON KENT¹⁰ FITZPATRICK, b. May 31, 1998, Wichita, Kansas.
- ii. ERIN GAIL FITZPATRICK, b. February 26, 2001, Wichita, Kansas.

153. TODD PATRICK⁹ NEWLON (*DOUGLAS KENT⁸, MARJORIE ALICE⁷ SLOOP, ELSIE MAY⁶ BURCH, CHRISTIE CAMPBELL⁵ TOLLE, TWIN, MARTHA JANE⁴ WARD, ELIZABETH³ NICHOLS, JOHN², UNKNOWN¹*) was born August 11, 1967 in Wichita, Kansas. He married **KAREN MULLIGAN** May 17, 1997 in Denver, Colorado. She was born January 16, 1969 in Boston, Massachusetts.

Child of TODD NEWLON and KAREN MULLIGAN is:

- i. MADISON JO ANN¹⁰ NEWLON, b. July 08, 1999, Denver, Colorado.

154. DANIEL WAYNE⁹ NEWLON (*DOUGLAS KENT⁸, MARJORIE ALICE⁷ SLOOP, ELSIE MAY⁶ BURCH, CHRISTIE CAMPBELL⁵ TOLLE, TWIN, MARTHA JANE⁴ WARD, ELIZABETH³ NICHOLS, JOHN², UNKNOWN¹*) was born March 28, 1972 in Wichita, Kansas. He married **SHANNON EDBROOKE** November 24, 2001 in Denver, Colorado. She was born January 04, 1977 in Chicago, Illinois.

Child of DANIEL NEWLON and SHANNON EDBROOKE is:

- i. RYAN TAYLOR¹⁰ NEWLON, b. August 06, 2003.

155. DARCEY RENE⁹ NEWLON (*GARY DAVID⁸, MARJORIE ALICE⁷ SLOOP, ELSIE MAY⁶ BURCH, CHRISTIE CAMPBELL⁵ TOLLE, TWIN, MARTHA JANE⁴ WARD, ELIZABETH³ NICHOLS, JOHN², UNKNOWN¹*) was born November 11, 1970 in Wichita, Kansas. She married **SCOTT HOFFMAN** July 25, 1992 in McCook, Nebraska. He was born August 18, 1970 in Denver, Colorado.

Notes for SCOTT HOFFMAN:

Scott Hoffman has a child from a previous relationship, Denae Shallee Owens, born April 12, 1987 in North Platte, Nebraska. Scott and Darcey have full custody of Denae, and she is part of their family.

Children of DARCEY NEWLON and SCOTT HOFFMAN are:

- i. CHRISTIAN SEAN¹⁰ HOFFMAN, b. May 23, 1994, McCook, Nebraska.
- ii. STEPHEN SCOTT HOFFMAN, b. December 10, 1997, McCook, Nebraska.

156. MONICA LEE⁹ NEWLON (*GARY DAVID⁸, MARJORIE ALICE⁷ SLOOP, ELSIE MAY⁶ BURCH, CHRISTIE CAMPBELL⁵ TOLLE, TWIN, MARTHA JANE⁴ WARD, ELIZABETH³ NICHOLS, JOHN², UNKNOWN¹*) was born December 14, 1973 in Corpus Christi, Texas. She married **DAVID JAMES LIN** September 15, 2001 in Evanston, Illinois. He was born February 04, 1971 in Berkeley, California.

Child of MONICA NEWLON and DAVID LIN is:

- i. SAMUEL AUSTIN¹⁰ LIN, b. June 13, 2003, Urbana, Illinois.

157. SARAH ELIZABETH⁹ NEWLON (*GARY DAVID⁸, MARJORIE ALICE⁷ SLOOP, ELSIE MAY⁶ BURCH, CHRISTIE CAMPBELL⁵ TOLLE, TWIN, MARTHA JANE⁴ WARD, ELIZABETH³ NICHOLS, JOHN², UNKNOWN¹*) was born February 14, 1976 in Topeka, Kansas. She married **JEFF PEARSON** November 20, 1999 in Lincoln, Nebraska. He was born March 26, 1976 in Lincoln, Nebraska.

Child of SARAH NEWLON and JEFF PEARSON is:

- i. EMMA GRACE¹⁰ PEARSON, b. December 02, 2002, Wentzville, Missouri.

158. LANA MICHELLE⁹ GILLILAND (*DONNA JEAN⁸ KEELER, MARY ELIZABETH⁷ OLSON, MARTHA ELIZABETH "BESSIE"⁶ BURCH, CHRISTIE CAMPBELL⁵ TOLLE, TWIN, MARTHA JANE⁴ WARD, ELIZABETH³ NICHOLS, JOHN², UNKNOWN¹*) was born February 24, 1966 in Plainville, Kansas. She married **ROGER KENT RATLIFF** October 03, 1987 in Plainville, Kansas, son of KENNETH RATLIFF and JANICE BILLINGS. He was born March 05, 1964 in Smith Center, Kansas.

Children of LANA GILLILAND and ROGER RATLIFF are:

- i. ANDREW JORDAN¹⁰ RATLIFF, b. January 12, 1989, Hays, Kansas; d. January 12, 1989, Hays, Kansas.
- ii. BAYLEE ELIZABETH RATLIFF, b. September 18, 1992, Garden City, Kansas.
- iii. EMALEE BRIANNE RATLIFF, b. December 07, 1996, Salina, Saline County, Kansas.

159. LORA MARIE⁹ GILLILAND (*DONNA JEAN⁸ KEELER, MARY ELIZABETH⁷ OLSON, MARTHA ELIZABETH "BESSIE"⁶ BURCH, CHRISTIE CAMPBELL⁵ TOLLE, TWIN, MARTHA JANE⁴ WARD, ELIZABETH³ NICHOLS, JOHN², UNKNOWN¹*) was born October 18, 1968 in Plainville, Kansas. She married **SCOTT LYNN SCHNEIDER** July 25, 1992 in Plainville, Kansas, son of LYNN SCHNEIDER and MEREDITH GARDER. He was born September 30, 1969 in Lawrence, Kansas.

Children of LORA GILLILAND and SCOTT SCHNEIDER are:

- i. JACKSON BANE¹⁰ SCHNEIDER, b. December 18, 1995, Manhattan, Kansas.
- ii. SONOMA JUNE SCHNEIDER, b. June 28, 2001, Manhattan, Kansas.

160. SYDNEY JEAN⁹ GILLILAND (*DONNA JEAN⁸ KEELER, MARY ELIZABETH⁷ OLSON, MARTHA ELIZABETH "BESSIE"⁶ BURCH, CHRISTIE CAMPBELL⁵ TOLLE, TWIN, MARTHA JANE⁴ WARD, ELIZABETH³ NICHOLS, JOHN², UNKNOWN¹*) was born April 05, 1971 in Plainville, Kansas. She married **(1) TROY DALE RUDMAN** November 21, 1987 in Plainville, Kansas, son of RONALD RUDMAN and LINDA HAMEL. He was born May 09, 1969 in Plainville, Kansas. She married **(2) MICHAEL SHANE MAI** July 15, 1995 in Plainville, Kansas, son of LEE MAI and DOROTHY HAMEL. He was born December 20, 1970 in Plainville, Kansas. She married **(3) TRAVIS EUGENE WILLIAMS** October 25, 2002 in Branson, Missouri, son of RONALD WILLIAMS and JONITA HRABE. He was born June 18, 1969 in Plainville, Kansas.

Children of SYDNEY GILLILAND and TROY RUDMAN are:

- i. TRACY DALE¹⁰ RUDMAN, b. May 07, 1988, Hays, Kansas.
- ii. SKYLAR EUGENE RUDMAN, b. January 15, 1991, Hays, Kansas.

Child of SYDNEY GILLILAND and MICHAEL MAI is:

- iii. KEELER JEAN¹⁰ MAI, b. June 19, 1996, Hays, Kansas.

161. MICHAEL MORRIS⁹ OLSON (*RICHARD MORRIS⁸, HARVEY MORRIS⁷, MARTHA ELIZABETH "BESSIE"⁶ BURCH, CHRISTIE CAMPBELL⁵ TOLLE, TWIN, MARTHA JANE⁴ WARD, ELIZABETH³ NICHOLS, JOHN², UNKNOWN¹*) was born September 08, 1978 in Wichita, Kansas.

Child of MICHAEL MORRIS OLSON is:

- i. ANDRIA BROOKLYN MIKALA¹⁰ DAVIS, b. August 25, 2000, Wichita, Kansas.

162. TAMARA GWEN⁹ CHESSMORE (*LORETTA MAE⁸ KINNEY, CHRISTIE MAE⁷ ZEITLOW, GLADYS⁶ BURCH, CHRISTIE CAMPBELL⁵ TOLLE, TWIN, MARTHA JANE⁴ WARD, ELIZABETH³ NICHOLS, JOHN²,*

*UNKNOWN*¹) was born October 05, 1966 in Greeley, Colorado. She married **R(1) FRANCIS ANDREW RUPP** April 07, 1990 in Grand Junction, Colorado. He was born October 20, 1964. She married **(2) JOHN KENNEDY STROUD** June 28, 1997 in Glenwood Springs, Colorado, son of MELVIN STROUD and LOIS STROUD. He was born December 05, 1963 in Glenwood Springs, Colorado.

Child of TAMARA CHESSMORE and JOHN STROUD is:

- i. TREVOR LEWIS¹⁰ STROUD, b. January 12, 2000, Glenwood Springs, Colorado.

163. JEREMY LEONARD⁹ BENNETT (*CURTIS CRAIG⁸, JANET YVONNE⁷ BURCH, MILTON EMERSON⁶, CHRISTIE CAMPBELL⁵ TOLLE, TWIN, MARTHA JANE⁴ WARD, ELIZABETH³ NICHOLS, JOHN², UNKNOWN¹*) was born October 15, 1977 in Lyons, Kansas. He married **KATI MICHELLE LENTS** July 07, 2000 in Sterling, Kansas, daughter of MIKLOS LENTS and CHERYL ?. She was born October 16, 1977 in Fort Bragg, North Carolina.

Child of JEREMY BENNETT and KATI LENTS is:

- i. HANNAH ELIZABETH¹⁰ BENNETT, b. January 21, 2003, Hutchinson, Kansas.

Now all men of this present that we
Robert H. Ward & Robert B. Burch are here and bound
unto the Commonwealth of Kentucky in the sum
of 500 pounds current money ~~and paid~~ ^{well and truly to the} said
and dated this 29th day of March 1834.
The condition of the above Obligation is such that
whereas there is a marriage ~~about~~ ^{to be} intended to
be celebrated between the above Bound Robert
H. Ward & Elizabeth Nichols for which License has
been issued if therefore there be no lawful cause
to prevent the aforesaid Marriage then
this Obligation to be void & of no
force or effect
So remain in full force & virtue

Robert H. Ward *[Signature]*
Robert B. Burch *[Signature]*

1. Marriage Bond for Elizabeth Nichols and Robert H. Ward issued in Barren Co., Ky. and dated March 29, 1834. Robert B. Burch acted a surety.

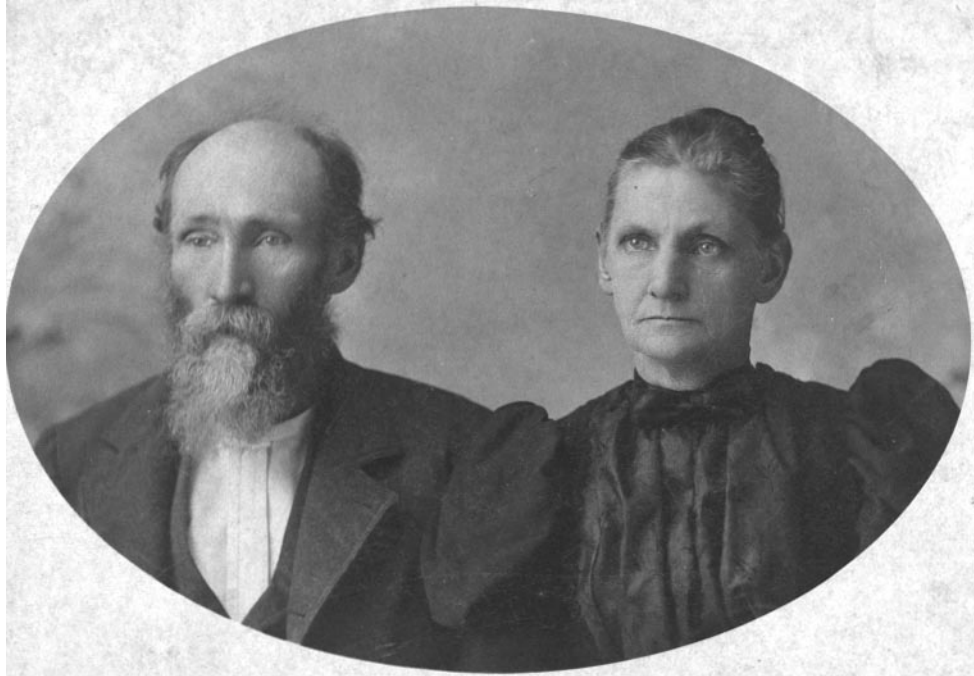

2. William Irvin Ward (1836-1923) and his wife, Sarah Ann "Sallie" Williams (1841-1925)



3. Irvin Ward and Sallie Williams



4. Martha Jane (Ward) Tolle (1837-1878)



5. Martha Jane (Ward) Tolle family. (l to r) Lovie Jane Tolle, Martha Jane, Mary Elizabeth Tolle, Joseph Turner Tolle, and Robert Samuel Tolle – Barren Co., Ky. 1866



6. Decrillion Ward wearing his Masonic apron with his wife, Alma Pickering.



7. Decrillion Ward (1840-1917) and Hannah Alma Pickering (1842-1937)

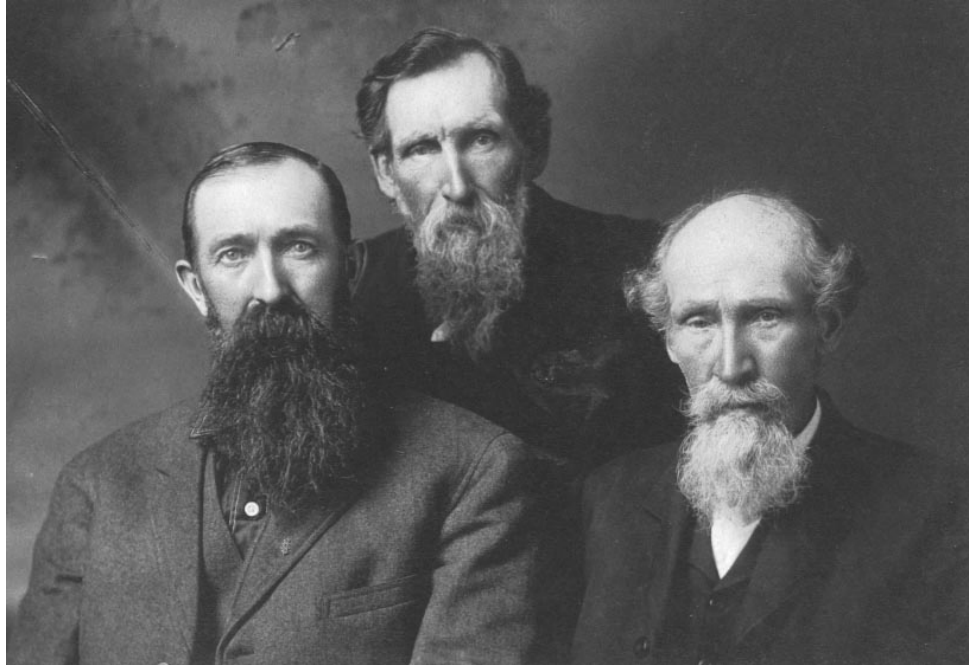

8. (l to r) David DeWitt Ward, Decrillion Ward and William Irving Ward. In 1915, DeWitt traveled from Iowa to Barren Co., Ky. in order to meet his half-brothers for the first time.



9. Decrillion Ward family at his home - 1913. Back row (l to r) Simon Higgins, Cora (Ward) Higgins, Bruce Ward, unidentified boy, Sewell Ward, Lucy Ann (Nichols) Ward, Christie Ward, Bill Ward, and unidentified couple. Middle row (l to r) Ruby Ward, DeCrillion Ward, Alma (Pickering) Ward holding baby Gladys Ward. Front row (l to r) Otto Ward, George Higgins and May Ward.



10. Sidi Hammet Ward (1873-1959) and Annie G. Wells (1875-1956)

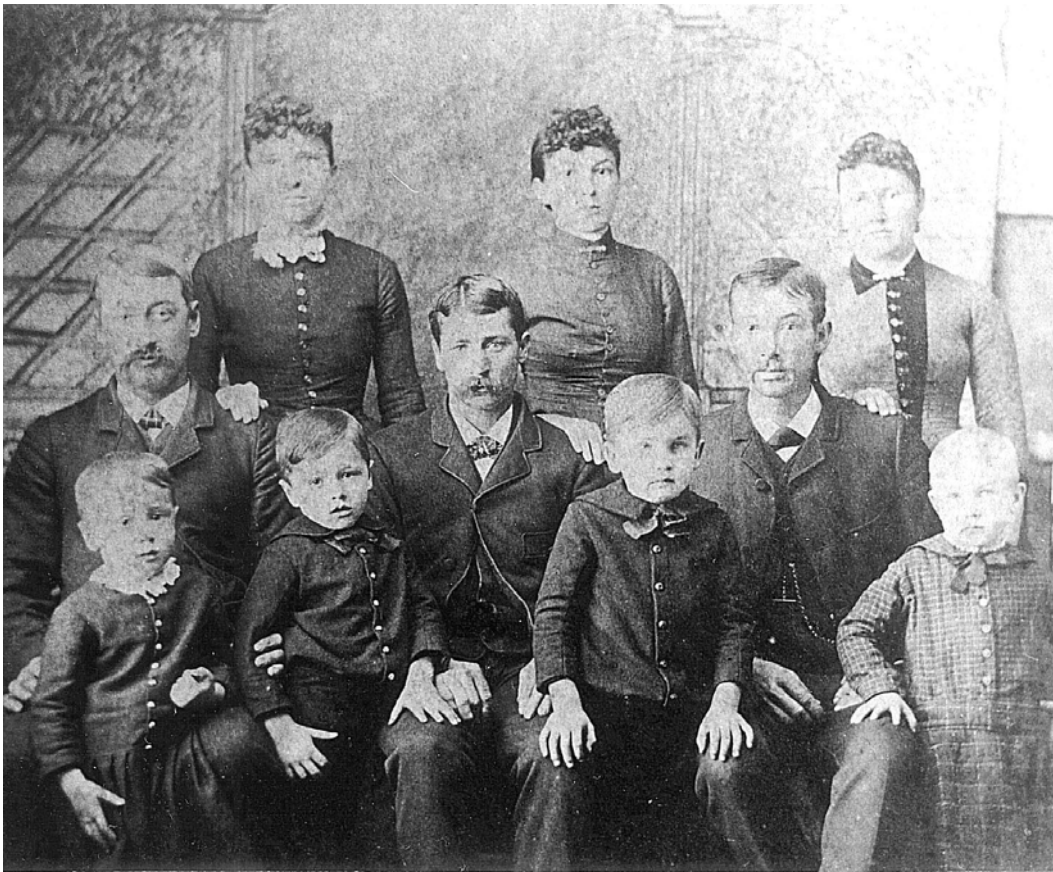

**11. The three eldest children of Martha Jane (Ward) Tolle and their families – Kansas, 1888.
(l to r) Back row: Mary Elizabeth (Tolle) Neel, Lovie Jane Tolle, and Amy (Vederstrom) Tolle.
Middle row: Charles Ellsworth Neel, James Alexander Tolle, and Robert Samuel Tolle.
Front row: Worthy T. Neel, Robert William Neel, Edgar Earl Tolle and Howard Leroy Tolle.**

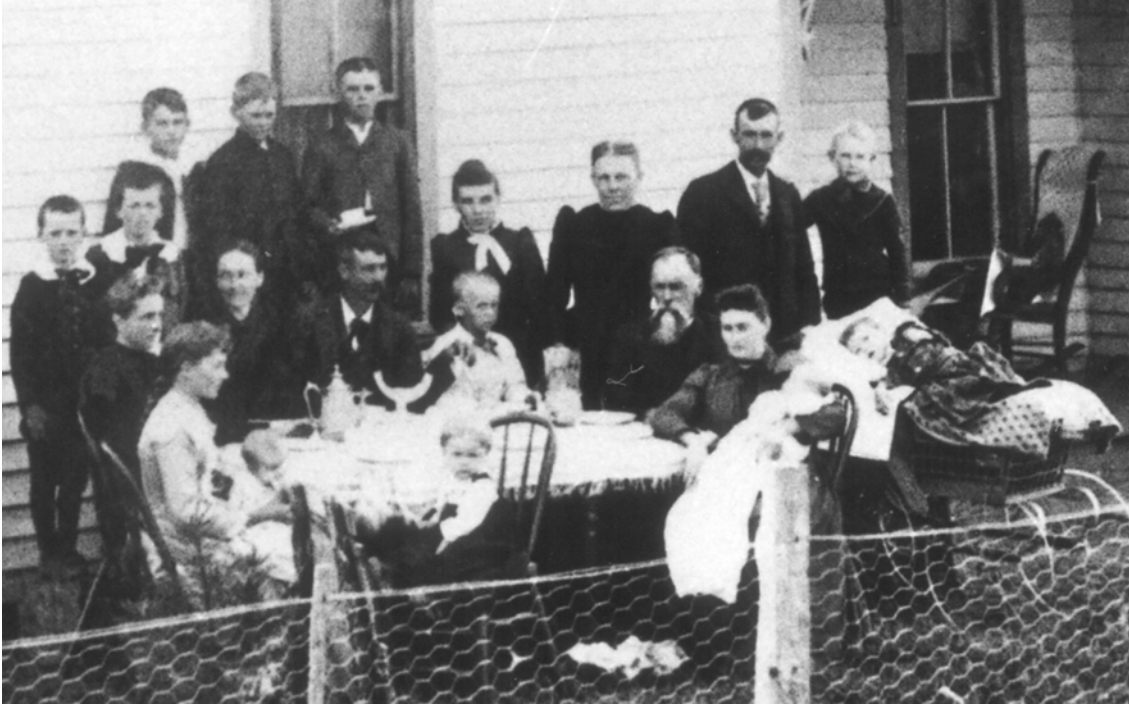

12. Tolle family gathering in Lindsborg, Kansas – ca 1895. Older man at table is Joseph Turner Tolle, and man behind him is his son, Robert Samuel Tolle, with his son, Howard Leroy. Another son, Cordie Hudson, is in buggy. Woman at table near buggy is Amy (Vederstrom) Tolle holding her son, Carl. Woman standing beside Joseph T. Tolle is his 2nd wife, Phoebe Hodges. Other man seated at table on the left is James Alexander Tolle with his wife, Lovie Jane, to his right. Their son, Edgar, is in very back in white shirt (behind Lovie Jane).



13. Charles Ellsworth Neel (1856-1932)



14. Robert Samuel Tolle (1861-1909)

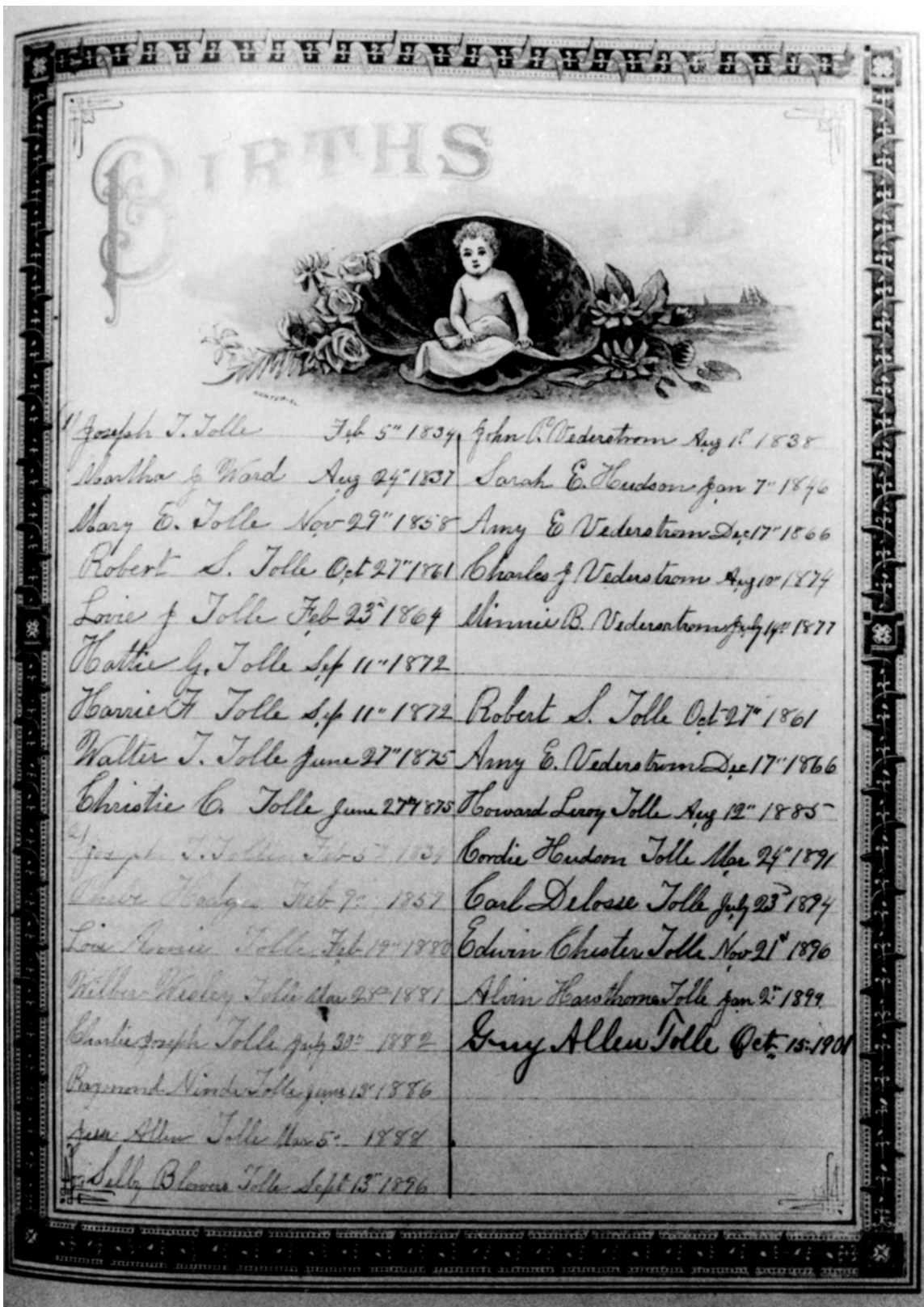

15. A record of Tolle family births copied from Robert Samuel Tolle's bible.

MARRIAGES



Joseph Turner Tolle and Martha Jane Ward Feb 11 1880
 Mary Elizabeth Tolle and Charles Cleworth Nul Aug 23 1882
 Louie Jane Tolle and James Alexander Tolle April 2 1884
 Robert Samuel Tolle and Amy E. Viderstrom Oct 16 1884
 Hattie Grace Tolle and John H. Bishop Aug 13 1890
 Christie Campbell Tolle and Robert A. Beach Nov 25 1891
 Walter Turner Tolle and Edith Morris
 Harrie Fisk Tolle and Carolyn E. Hills Aug 27 1902
 John P. Viderstrom and Sarah E. Hudson Feb 21 1866
 Amy E. Viderstrom and Robert S. Tolle Oct 15 1889
 Minnie B. Viderstrom and Elsworth E. Harding Oct 15 1894
 Howard Le Roy Tolle and Catharina A. Pease Dec 25 1909
 Carl DeJesse Tolle and Hattie Mann
 Alvin Hawthorne Tolle and Ruth Weigle Miller Dec 23 1917
 Guy Allen Tolle and Irene Johnson

16. A record of Tolle family marriages copied from Robert Samuel Tolle's bible.

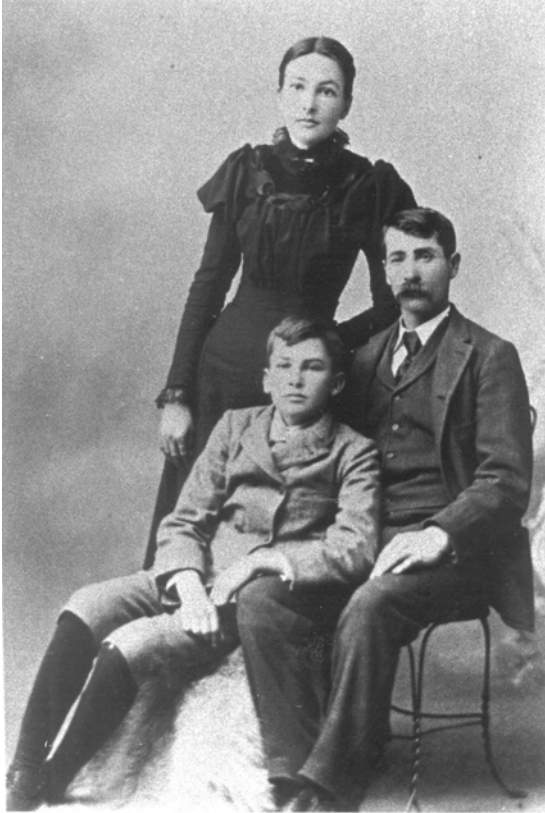

17. Lovie Jane Tolle with her husband, James Alexander Tolle and son, Edgar – ca 1895



18. Lovie Jane Tolle (1864-1956)



19. Robert S. Tolle, his wife, Amy, and sons, Roy (left) and Cordie. Kansas ca 1892



20. Christie Campbell Tolle and her husband, Robert Alexander "Rick" Burch. 1891



21. William Alexander Tolle family at Christmas - 1897. (l to r) Back row: Edgar Earl Tolle, Minnie (Sheffer) Spillman, Amanda Ellen (Tolle) Sheffer, Allen Sales Brown, Angie (Tolle) Brown, Mary (Sheffer) Burch, and Harry Sheffer. Middle row: Edna Olive (Tolle) Arnold, Robert Samuel Tolle, Lovie Jane Tolle, James Alexander Tolle, Ida (Persyn) Tolle, Jasper "Jap" Tolle, and Bessie Viola (Writer) Tolle. Front row: Archie Sheffer, Eda Tolle, Ruth Tolle, Charles Joseph Sheffer, Frances Ann (Matthews) Tolle, Elsie Brown Clark, Lilly Tolle, and Hazel Brown Reese.



22. Christie C. Tolle and Rick Burch



23. Edgar Earl Tolle (1885-1965)



24. Seven of the eight sons of Joseph T. Tolle – ca 1900. (1 to r) Back row: Jesse, Wilbur and Walter. Front row: Harrie F., Selby, Robert S., and Charles. Note: Harrie, Robert S. and Walter were from Joseph T. Tolle's first marriage to Martha Jane Ward.



25. Four generations of the Tolle family. (1 to r) Edgar Earl Tolle, Kendall Lott Tolle, Frances Ann (Matthews) Tolle and James Alexander Tolle. Photograph taken Dec. 2, 1910



26. Katie Maude Bailey ca 1882



27. Katie Maude Bailey (1877-1967)



28. Joseph Robert Buckley holding Thelma Bailey Buckley ca 1913

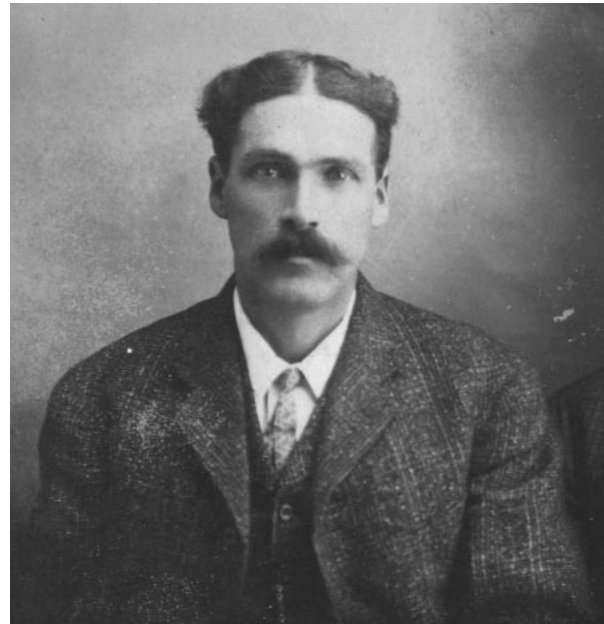

29. Robert Augustus Lee "Gus" Ward (1871-1959)



30. Gus Ward with his dog in Lindsey, Ca.

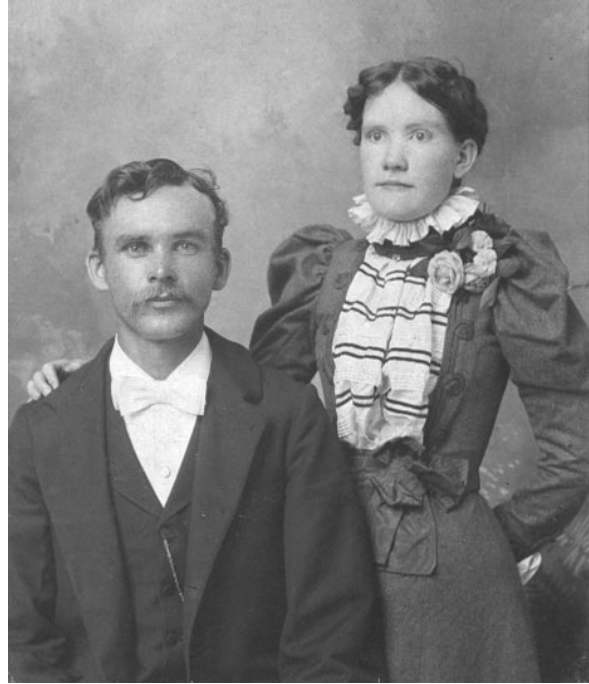

31. Sewell Ward and his wife, Lucy Ann Nichols



32. Sewell Ward (1873-1964) and Lucy Ann Nichols (1872-1980)



33. Sewell Ward family – ca 1912. Front row (l to r) Bruce, Ruby, Otto, Lucy, William and Christie. Back row is Sewell, holding Chester, and Lucy (Nichols). Note: Boy in the background on the fence is unidentified.



34. (l to r) Reuben Duff Ward (1879-1962), Cora Eva Ward (1874-1950), and Elrod Ward (1878-1957).



35. Cora Ward in her wedding dress – 1901



36. Seated (l to r) Lydia (Ward) Milburn, Alma (Pickering) Ward and Cora (Ward) Higgins. Elrod Ward (behind) and George Higgins.



37. Simon Higgins and Cora (Ward) Higgins with their son, George - 1904



38. William "Will" Milburn and Lydia Ann Ward.



39. Elrod Ward (1878-1957)



40. Elrod Ward served in the U.S. Army
During the Spanish American War.

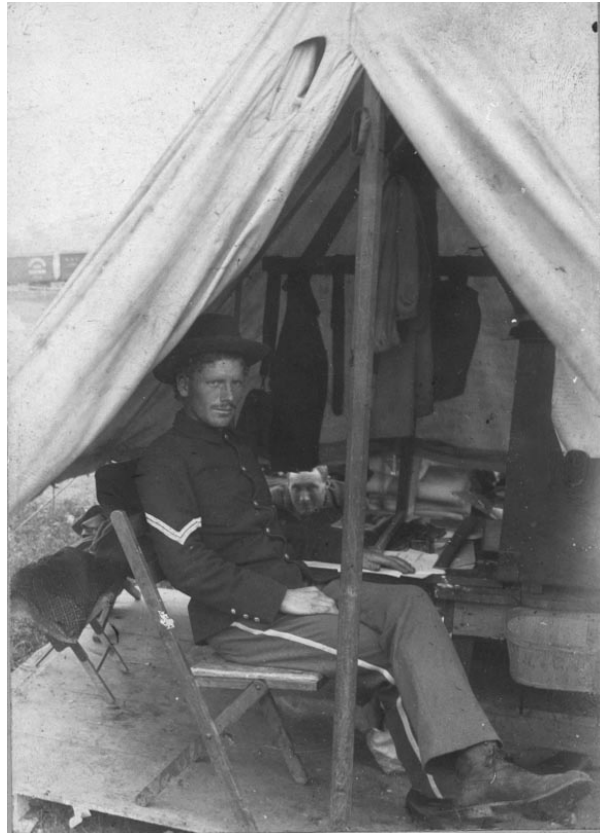

41. Elrod Ward in his bivouac quarters.



42. Reuben Duff Ward (1879-1962)



43. Duff Ward and his wife, Myrtle Bellah, and their children (l to r) Rollie, Archie and Walter – California, 1914.



44. Duff Ward and his brother, Elrod Ward.



45. The wife and children of Robert Samuel Tolle. (l to r) Standing: Edwin Chester, Amy (Vederstrom), Carl Delosse, and Howard Leroy. Seated: Guy Allen and Alvin Hawthorn. California, 1915.



46. Alvin Hawthorn Tolle (1899-1983)



47. (l to r) Bessie, Ada, and Elsie Burch ca 1899



48. (l to r) Bessie, Elsie, and Ada Burch ca 1915



49. Richard Enos "Bill" Burch and his wife, Edna Hoover - 1934



50. Robert Franklin "Frank" Burch and his wife, Amelia C. Reiff.



51. Milton Emerson Burch and his wife, Eula Pauline Anderson – 1936



52. Marie Burch and her husband, Hamer Vance Sales – 1925.



53. Edgar Earl Tolle family – Florida, 1946. Roughly (l to r): Genevieve and Don Rambo and their sons, David and Bobby; Sadie and Edgar Tolle; Mary Alice and Donald Tolle; Martha and Kendall and their son, Mike Tolle; Kay and Edgar Tolle, Jr.; Susan Tolle (Kendall's daughter); Jean and Carroll Tolle; and Lovie Jane Tolle. [Note: Lovie Jane Tolle wrote everyone's name on the back along with this note: "And me, I look like I had a broken leg but I haven't. Taken Feb. 24, 1946, the day Genevieve left us for Iowa. Dear Amy (Vederstrom Burch), I wish we could have a good visit. Tell me about all yours when you write."]



54. Thelma Bailey Buckley ca 1917



55. Bruce Orville Ward (1898-1926)



56. Vernon School, Barren Co., Ky. – ca 1908. Front row, 2nd from right is Bruce Ward and 5th from the right is his brother, Otto Ward.



57. Lucy May Ward and her brother, Otto Artemis Ward.



58. Otto Ward and wife, Sallie Christine Perkins



59. Lucy May Ward with her husband, Eldridge Ebert, atop of the Empire State Building In New York City.



60. Mr. J.D. Ebert moving his cable tool drilling rig with a ten-mule team. J.D. was the father of Eldridge Ebert, who married Lucy May Ward. The view is on Washington Street looking west toward the courthouse in Glasgow, Barren Co., Ky. – January 1899.



61. Lucy (Nichols) Ward family. (l to r) Back row: Chester and Otto; Middle row: Lucy May, Bill and Gladys; Front row: Lucy (Nichols) Ward, Ruby and Christie.



62. Lewin Chester Ward



63. Lewis Rollie Ward



64. George Calvert Higgins



65. George C. Higgins (1903-1972)



66. Alma Adelia Ward – California, 1924



67. Donald James Tolle (left) and Edgar Earl Tolle, Jr. in Tunisia during WW II.



68. Lewis Rollie Ward (left) and Walter DeCrillion Ward – California ca 1927



69. The Edgar E. Tolle, Jr. family. (l to r) Standing: Hugh Tolle, Brandon Tolle, Ryan Tolle, Edgar Tolle, Kay Tolle, Shane Fitzpatrick and Patrick Fitzpatrick. Seated: Kathy (Anderson) Tolle, Elaina Fitzpatrick, Jessica Tolle, Erin Fitzpatrick, Elisha Fitzpatrick and Laura Lou (Tolle) Fitzpatrick.