

APPENDIX II

HISTORIC NICHOLS SITES IN THE FALLEN TIMBER CREEK AREA

The sites listed below are located on the map shown on the following pages:

1. John and Nancy Nichols' home site which was torn down in the 1980's.
2. Nichols' spring, located on Bailey's Branch about 200 yds. from the home site.
3. Leroy Nichols' home site.
4. Charles P. Bailey home site. Later, Minnie Bailey and her husband, Hubert Huffman, lived there. Another house now built on the site.
5. Bowles Cemetery. John and Nancy Nichols and many of their descendants are buried here.
6. Will Alan Bowles cabin site (approximate).
7. Mount Vernon Church site.
8. Mount Vernon School site.
9. Anne (Nichols) Burch home. House currently owned by Jerry and Tammy Bailey.
10. Site of Willis Nichols' store and post office. (son of Thomas Nichols).
11. Byrd W. Nichols home site. (son of Thomas Nichols).
12. Elbow Spring
13. Site of Thomas Nichols' store and post office later run by his son, Byrd Nichols.
14. Approximate site of Thomas Nichols' home.
15. Charlie Byrd Bowles home site.
16. Lee Nichols home site. (son of Thomas Nichols).
17. Decrillion Ward home site. (son of Elizabeth Nichols Ward).
18. Decrillion Ward spring.
19. Clem Bailey home. House currently owned by Doug and Brenda Taylor.
20. Dudley Nichols' home site. (son of Lee Nichols).
21. Sewell Ward home site. (son of Decrillion Ward). House burned in the 1950's and another house now built on the site.
22. Abner Nichols home. House currently owned by Ralph Crews.
23. Nichols/Lyons Cemetery. Descendants of Abner Nichols buried here.
24. Approximate site of William T. Nichols' home. (son of Abner Nichols).
25. Dick Nichols (son of Byrd) home site. Before that thought to have been the home of Dan Stout and Mary Elizabeth Pursley.
26. Approximate site of Joshua Pursley home. (son of Mary Polly Nichols Pursley).
27. Mary Polly (Nichols) Pursley home site (approximate).
28. William Tolle cabin. Ruins of the cabin are still present. Six of his grandchildren married six grandchildren of John and Nancy Nichols.

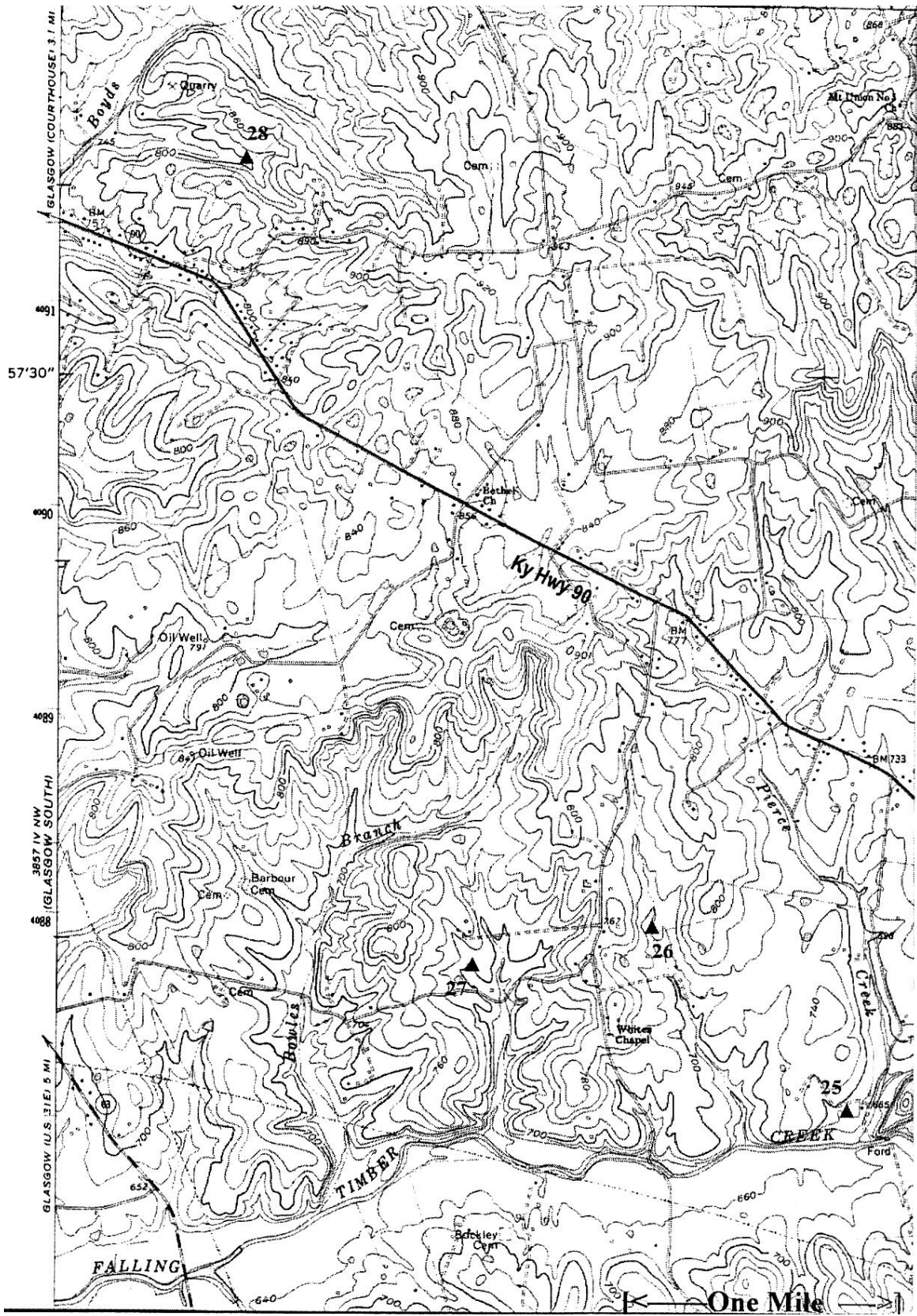

Fallen Timber Creek area of Barren County, Kentucky (West Map).

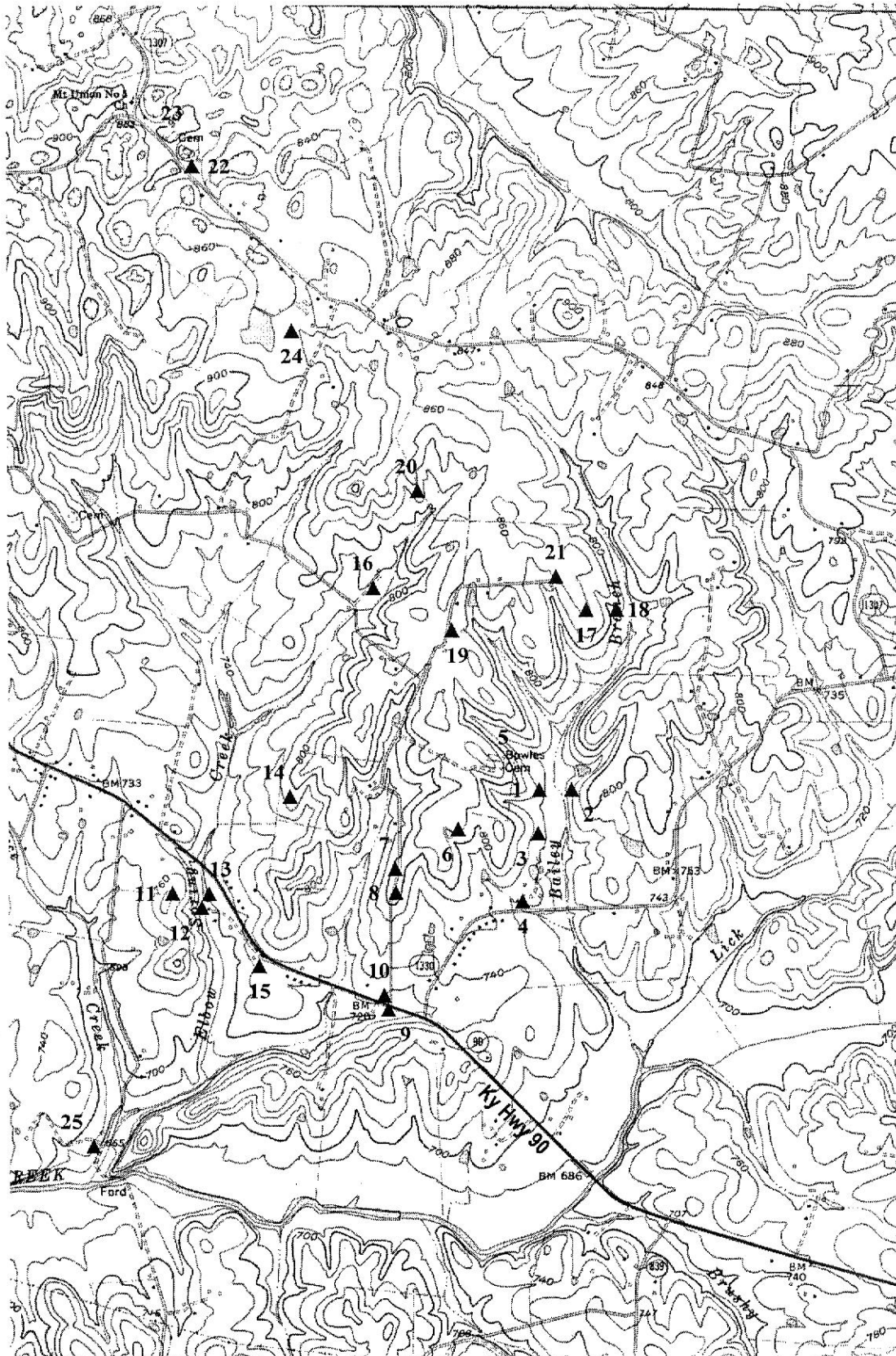

Fallen Timber Creek area of Barren County (East Map)

