

## CHAPTER FIVE – PERMELIA HELEN MCGEE

### *Generation No. 3*

**1. PERMELIA HELEN<sup>3</sup> MCGEE** (*JOHN SIMPSON<sup>2</sup>, JOHN<sup>1</sup>*) was born March 11, 1847 in state of Kentucky, and died June 09, 1911 in Wimberley, Hays County, Texas. She married **JOHN CHATFIELD ROBERTS** March 20, 1866 in Wilson County, Texas. He was born September 20, 1845 in Meriwether County, Georgia, and died May 28, 1913 in Wimberley, Hays County, Texas.

Notes for PERMELIA HELEN MCGEE:

Permelia McGee was the fifth child of John and Ann McGee, named after her grandmother, Permelia (Shelton) Hawkins.

The following letter, dated February 11, 1893, was written by Permelia (McGee) Roberts, who lived in Hays County, Texas, to her daughter, Barbara Ann Shuptrine, who lived in Houston County, Texas. Barbara Ann was called "Bobie" by her family. The original was written in pencil on lined paper. (Letter in the possession of a great-granddaughter, Lola Post)

Wimberley  
Hays Co. Tex

Feb. 11, 1893

Mrs. Bobie Shuptrine

Dear Bobie. I guess you think I am not going to write at all. Alice has been staying with Phronie. She has been very sick but is up now. Pearl, Elmo, Jim go to school so you know I have no time to write. Edna is staying here going to school with the children. Alice came home yesterday. We are all very well. Annie and Jim Roberts have been up on a visit. Your Aunt Mollie & Grandpa and Ike went back with them. I don't know how long Mollie will stay. I guess Ike will stay all the year. Ella R. staid several days with me last week. Annie told me to tell you that she had a picture for you and when you wrote to her she would write and send it to you. You must be sure and write to her, she thinks so much of you. Every day she would say I do wish cousin Bob would come. She seemed to be hurt because you didn't write to her.

Sallie and Mr. Shuptrine are well. Ella Shuptrine was here one day last week. I want to go to town tommorrow and see how Phronie is getting on. I wish you and Calvin lived nearer. I hate for you to live where there are so many negroes. Don't never stay by yourself, it is dangerous, no telling what might happen to you. Calvin please don't never leave her alone all night.

I will send your papers. Your GrandMa McGee sent me Pa's gold speks. John Gary was here last week. John is a good boy. I have not planted any garden yet, only button onions & I planted some cabbage and tomatoes in boxes. I have but too b\_\_\_s setting. Mr. Ezelle bought Mr. Colwells place. Mr. Colwell has gone to Bee County. I would rather you lived in Bee County than where you do. Mrs. Townsend has not come back from San Antonio yet, waiting for Frank to have a frolic. I have been washing all day and I am sure tired. Edna and Alice helped me. We have had a very cold norther. Led is working with Mr. Ezelle. Tell Frank \_\_\_ is as bad as ever, she often talks about you. Doc has been sowing oats. Today write me a long letter. Mrs. Ezelle is going to send you some flower seed, I wish you would send me some in your next letter. Alice brought me a sack full of \_\_\_ bushes from Phoenix. I set them out.

Bobie, please promise me you will never stay alone at night any more. The negroes are going to cause a great deal of trouble. They burnt one in Paris where Miss Mollie Price came from last week. I will close as I am sleepy. Write soon, and a long letter. When Calvin is gone all night you go and stay with Dave's wife. I will be so uneasy

about you. Give my best love to Calvin and Willie and little old Frank. Tell him Grandma wants to see him so bad.

Your mother,

Melia Roberts

(Note: In the above letter "GrandMa McGee" was Permelia's mother, Ann (Hawkins) McGee, who lived in Kentucky. Permelia's father, Rev. John Simpson McGee, died three years earlier in 1890, and Ann McGee must have sent Permelia her father's gold spectacles as a memento.

More About PERMELIA HELEN MCGEE:

Burial: Wimberley Cemetery, Wimberley, Hays County, Texas

Notes for JOHN CHATFIELD ROBERTS:

There has been some confusion as to the correct first name for Mr. Roberts. In Harry Shuptrine's book, "The Shuptrine Family," published in 1992, he identifies Mr. Roberts as Dr. James Chatfield Roberts. However, in the U.S. Census reports of 1870, 1880, 1900 and 1910 (see below), Mr. Roberts was always listed as John C. Roberts, a farmer.

*The 1870 census for Precinct No. 2, San Marcos Post Office, Hays County, Texas lists John C. Roberts, age 22, head of the household and a farmer, his wife, **Permelia**, age 20, a daughter, Barbera, age 5, and a daughter, Mary E., age 3.*

*The 1880 census for Precinct No. 1, Hays County, Texas lists John C. Roberts, age 35, head of the household and a farmer, his wife, **Permelia**, age 31, a daughter, Bobreallis, age 13, a daughter, Fronie, age 8, a son, John M., age 7, a daughter, Alice, age 5, a son, James, age 3, and a son, Elmer, age 1.*

*The 1900 census for Justice Precinct No. 4, Hays County, Texas lists John C. Roberts, age 51, head of the household and a farmer, his wife, **Permelia**, age 51, a daughter, Alice L., age 25, a son, Elmo J., age 20, a daughter, Pearl, age 18, a son, Charles M., age 15 (?), and a daughter, Lydia M., age 11.*

*The 1910 census for San Marcos, Hays County, Texas shows John C. Roberts, age 64, his wife, **Permelia**, age 61, and their daughter, Myrtle, age 20, all living in the household of their daughter and son-in-law, Barbara and Calvin Shuptrine.*

More About JOHN CHATFIELD ROBERTS:

Burial: Wimberley Cemetery, Wimberley, Hays County, Texas

Occupation: Farmer

Children of PERMELIA MCGEE and JOHN ROBERTS are:

2. i. **BARBARA ANN<sup>4</sup> ROBERTS**, b. June 22, 1867, Pettus, near Sea Willow, Bexar County, Texas; d. September 21, 1936, San Antonio, Bexar County, Texas.
3. ii. **MARY E. "MOLLIE" ROBERTS**, b. March 29, 1869, state of Texas.
4. iii. **PHRONIE E. ROBERTS**, b. August 13, 1870, Hays County, Texas; d. June 23, 1940, Hays County, Texas.
5. iv. **JOHN MEDLEY "NED" ROBERTS**, b. December 03, 1872, state of Texas.

- 6. v. **ALICE LUCILLE ROBERTS**, b. February 02, 1875, Hays County, Texas; d. November 02, 1965, San Marcos, Hays County, Texas.
- 7. vi. **JAMES GARY ROBERTS**, b. February 18, 1877, state of Texas; d. January 13, 1937, Hays County, Texas.
- 8. vii. **JOSEPH ELMO ROBERTS**, b. November 11, 1879, state of Texas; d. 1946, San Antonio, Bexar County, Texas.
- 9. viii. **ETTA PEARL ROBERTS**, b. July 01, 1881, state of Texas; d. January 24, 1959, Hays County, Texas.
- 10. ix. **CHARLES MINER ROBERTS**, b. February 02, 1884, state of Texas; d. January 21, 1957, Hays County, Texas.
- x. **WARREN EZRA ROBERTS**, b. February 16, 1886; d. July 09, 1887.
- x. **LYDIA MYRTLE "PEG" ROBERTS**, b. June 21, 1888, Hays County, Texas; d. February 10, 1963, San Francisco, California; m. HARRY BOISE.

Notes for LYDIA MYRTLE "PEG" ROBERTS:

Peggy (Roberts) Boise never had children.

- xii. **PINKIE ROBERTS**, b. February 02, 1890; d. March 03, 1891.

#### *Generation No. 4*

**2. BARBARA ANN<sup>4</sup> ROBERTS** (*PERMELIA HELEN<sup>3</sup> MCGEE, JOHN SIMPSON<sup>2</sup>, JOHN<sup>1</sup>*) was born June 22, 1867 in Pettus, near Sea Willow, Bexar County, Texas, and died September 21, 1936 in San Antonio, Bexar County, Texas. She married **(1) WILLIAM FRANKLIN MCCLAREN** abt. 1886. She married **(2) CALVIN SHUPTRINE** November 06, 1892 in the state of Texas, son of NICHOLAS SHUPTRINE and REBECCA ALLEN. He was born January 04, 1867 in Grapeland, Houston County, Texas, and died June 20, 1948 in San Antonio, Bexar County, Texas.

Notes for BARBARA ANN ROBERTS:

Barbara Ann Roberts was called "Bobbie" by her friends and family. She died September 21, 1936 at her home in San Antonio, Texas. She was living with her daughter and son-in-law, Callie and Wendell Rees at the time.

MRS. BARBARA SHUPTRINE

Services will be held in Wimberley, Tex., for Mrs. Barbara Shuptrine, 69, who died Monday morning at her home, 232 Kendalia Avenue. Surviving are the widower, Calvin Shuptrine; the sons, Robert Calvin of San Antonio, and Rex and Leroy Shuptrine of Devine; three daughters, Mrs. Callie Rees of San Antonio, Mrs. Frances Oaks and Mrs. Amelia Hodges of California; three sisters and one brother.

SHUPTRINE - Mrs. Barbara Ann Shuptrine died at her residence, 232 Kendalia Avenue, Monday morning. Survivor, husband, Calvin Shuptrine; three sons; three daughters; three sisters and one brother. The body will be sent to Wimberley, Tex., Tuesday morning by the Shelley Funeral Home. Definite arrangements will be announced later.

More About BARBARA ANN ROBERTS:

Burial: Wimberley Cemetery, Wimberley, Hays County, Texas

Divorce: Barbara Ann and William McClaren were divorced on September 6, 1892 in Hays County, Texas.

## Notes for CALVIN SHUPTRINE:

Before he married Barbara Ann Roberts, Calvin Shuptrine was married to Eliza Ann Harrison, who died in childbirth on June 18, 1890, in Houston County, Texas. Calvin and Eliza Ann had one son, William Daniel "Willie" Shuptrine, born June 18, 1890. Barbara had been previously married to William F. McClaren, and she had one son from that marriage, William Franklin McClaren. Both of the boys, Willie and Frank, were listed as part of the Shuptrine household in the 1900 census:

*The 1900 census for Precinct No. 3, Houston County, Texas lists Calvin Shuptrine, age 34, head, a farmer, b. Jan. 1866 in Texas, his wife, **Barbara**, age 32, b. June 1867 in Texas, a son, Frank W., age 12, b. March 1888 in Texas, a son, Willie D., age 9, b. June 1890 in Texas, a son, Chatfield, age 4, b. Aug. 1895 in Texas, a daughter, Amelia R., age 2, b. Dec. 1897 in Texas, and a daughter, Frany M., age 5 months, b. Dec. 1899 in Texas. Also living in the household was his father, Nicholas D. Shuptrine, age 77, b. Aug. 1823 in Georgia, and a widower. (Note: Chatfield, Amelia and Frany (Fronie) are Barbara and Calvin's children. Frank was Barbara's son from her previous marriage, and Willie was Calvin's from his previous marriage.)*

*The 1910 census for San Marcos, Hays County, Texas lists Calvin Shuptrina, age 43, head of the household, a truck farmer, married twice, his wife, **Barbara**, age 42, a grocery merchant, a son, William, age 19, works on farm, a son, Chatfield, age 14, a daughter, Melie, age 13, a daughter, Fronie, age 12, a son, Robert, age 8, a son, Rex, age 6, a son, Leroy, age 4, and a daughter, Callie, age 1. Also living in the household were father-in-law, John C. Roberts, age 64, mother-in-law, Melie Roberts, age 61, and sister-in-law, Myrtle Roberts, age 20, single, employed as an operator at the telephone company. Everyone except Permelia was born in Texas.*

*The 1920 census for Precinct 5, Medina County, Texas lists Calvin Shuptrine, age 53, head of the household and a farmer, his wife, **Barbara**, age 52, a daughter, Mrs. Fronie Wipff, age 21, widow and clerk in a dry goods store, a grandson, Daniel Wipff, age 2 years, 3 months, a son, Robert C. Shuptrine, age 17, a clerk in a dry goods store, a son, Rex O. Shuptrine, age 16, delivery boy for a dry goods store, a son, Leroy W. Shuptrine, age 14, and a daughter, Callie O. Shuptrine, age 11.*

*The 1930 census for Precinct No. 3, Bandera County, Texas lists Calvin Shuptrine, age 63, head, a merchant in a meat market, and his wife, **Barbara A.**, age 62.*

SHUPTRINE - Calvin Shuptrine, age 82, of Bandera, Texas, passed away in local hospital in this city June 20. Survived by daughters, Mrs. Callie Rees of Bandera, Texas; Mrs. Amelia Hodges, Eugene, Oregon; Mrs. Frances Oaks, Wilmington, Calif.; sons, George C., Natalia, Texas; Robert C., Millett, Texas; Lee Roy, Kingsville, Texas; and William Shuptrine of Victoria, Texas; 19 grandchildren; 7 great-grandchildren. Remains will lie in state at the chapel of the Southside Funeral Home until 2 p.m. Tuesday and then taken overland for services Wednesday at 3 p.m. from the Rogers and Rennington Funeral Home, San Marcos, Texas. Interment in Wimberley Cemetery, Wimberley, Texas. Arrangements by Southside Funeral Home, 6301 South Flores St. (in Harlandale).

## More About CALVIN SHUPTRINE:

Burial: Wimberley Cemetery, Wimberly, Hays County, Texas

Occupation: Truck Farmer, Rancher

Children of BARBARA ROBERTS and WILLIAM MCCLAREN are:

- i. **INFANT<sup>5</sup> MCCLAREN**, b. April 05, 1887; d. April 05, 1887.
- ii. **WILLIAM FRANKLIN "FRANK" MCCLAREN**, b. March 13, 1888; d. May 26, 1907.

Children of BARBARA ROBERTS and CALVIN SHUPTRINE are:

11. iii. **GEORGE CHATFIELD<sup>6</sup> SHUPTRINE**, b. July 29, 1895, Plum Creek, near Lockhart, Caldwell County, Texas; d. May 03, 1978, San Antonio, Bexar County, Texas.
12. iv. **AMELIA REBECCA SHUPTRINE**, b. February 10, 1897, Kyle, Hays County, Texas; d. January 24, 1980, North Bend, Coos County, Oregon.
13. v. **PHRONIE MYRTLE SHUPTRINE**, b. December 23, 1898, Kyle, Hays County, Texas; d. July 25, 1984, Bremerton, Kitsap County, Washington.
14. vi. **ROBERT CALVIN SHUPTRINE**, b. May 05, 1902, San Marcos, Hays County, Texas; d. May 30, 1966, San Antonio, Bexar County, Texas.
15. vii. **REX OWEN SHUPTRINE**, b. October 29, 1903, Wimberley, Hays County, Texas; d. February 22, 1989, state of Texas.
16. viii. **LE ROY WILLIS SHUPTRINE**, b. December 01, 1905, near San Marcos, Hays County, Texas; d. October 31, 1984, Kingsville, Kleberg County, Texas.
17. ix. **CALLIE OPHELIA SHUPTRINE**, b. August 29, 1908, San Marcos, Hays County, Texas; d. September 26, 1992, Bandera County, Texas.

**3. MARY E. "MOLLIE"<sup>4</sup> ROBERTS** (*PERMELIA HELEN<sup>3</sup> MCGEE, JOHN SIMPSON<sup>2</sup>, JOHN<sup>1</sup>*) was born March 29, 1869 in the state of Texas. She married **ROBERT BROOKS**.

Children of MARY ROBERTS and ROBERT BROOKS are:

- i. **BENJAMIN<sup>5</sup> BROOKS**.
- ii. **ERNIE BROOKS**.
- iii. **UNKNOWN BROOKS**.

**4. PHRONIE E.<sup>4</sup> ROBERTS** (*PERMELIA HELEN<sup>3</sup> MCGEE, JOHN SIMPSON<sup>2</sup>, JOHN<sup>1</sup>*) was born August 13, 1870 in Hays County, Texas, and died June 23, 1940 in Hays County, Texas. She married **HENRY E. WILSON** abt. 1889. He was born May 1869 in the state of Texas, and died December 04, 1945 in San Antonio, Bexar County, Texas.

Notes for PHRONIE E. ROBERTS:

Her given name was usually spelled "Phronie," sometimes "Fronie," but according to a grandson, Robert Y. Lee, her actual given name was "Saphronia."

More About PHRONIE E. ROBERTS:

Burial: San Marcos Cemetery, Hays County, Texas

Notes for HENRY E. WILSON:

*The 1900 census for Precinct No. 1, Caldwell County, Texas lists Henry Wilson, age 31, head, a farmer; his wife, **Phronie**, age 29; a son, John, age 9; and a son, Jesse, age 3 (all born in Texas). Also living in the household was a boarder, Claud Travis, age 16. The couple had been married for approximately eleven years, and both of their children were still living.*

*The 1910 census for Precinct No. 1, Hays County, Texas lists Henry Wilson, age 49 (?), head, employed as a farm overseer; his wife, **Phrona**, age 40; a son, Johnnie S., age 19, farm laborer; a son, Jesse M., age 13; and a daughter, Blanche L., age 15 months.*

*The 1920 census for San Antonio, Bexar County, Texas lists H. E. Wilson, age 50, head, a truck farmer; his wife, **Fronia**, age 49; and a daughter, Blanche, age (?). The family resided on Gladstone Street.*

By 1930, Henry and Phronie Wilson were living with their son, John H. Wilson, and his family. John Wilson operated a hotel in Wilson County, Texas. Henry and Phronie's daughter, Blanche, was also living there with her family.

*The 1930 census for Precinct No. 6, Wilson County, Texas lists John H. Wilson, age 38, head, an engineer in the hotel business; his wife, Lillie, age 28; a son, Harland, age 14; a son, J. H., age 11; a daughter, Lucille, age 9; a daughter, Dorothy, age 7; a son, Henry, age 5; a daughter, Lillie, age 3; and a daughter, Bonnie, age 10 months. Also at the residence were his father, Henry E., age 61 (no occupation); his mother, **Phronie**, age 59; his brother-in-law, Robert Y. Lee, age 33, a farm laborer; his sister, Blanch, age 23; and their children, Bobby, age 3; and Donald E., age 1 year, 11 months.*

More About HENRY E. WILSON:

Burial: San Marcos Cemetery, Hays County, Texas

Occupation: Farmer

Children of PHRONIE ROBERTS and HENRY WILSON are:

18. i. **JOHN HENRY<sup>5</sup> WILSON**, b. December 07, 1890, San Marcos, Hays County, Texas; d. June 20, 1966, San Antonio, Bexar County, Texas.
- ii. **JESSIE M. WILSON**, b. December 1896, state of Texas; d. January 13, 1918, Hays County, Texas.

Notes for JESSIE M. WILSON:

Jesse Wilson was stabbed to death in a fight when he was a 21 years old.

19. iii. **BLANCHE HELEN WILSON**, b. 1909, San Marcos, Hays County, Texas; d. June 19, 1998, San Antonio, Bexar County, Texas.

**5. JOHN MEDLEY "MED"<sup>4</sup> ROBERTS** (*PERMELIA HELEN<sup>3</sup> MCGEE, JOHN SIMPSON<sup>2</sup>, JOHN<sup>1</sup>*) was born December 03, 1872 in the state of Texas. He married **(1) OMA HILL** abt. 1896, daughter of DAN HILL and VIOLET BIRDFEATHER. She was born abt. 1872 in the state of Texas. He married **(2) IDA HAMPE** bef. 1920. She was born November 02, 1880 in the state of Texas and died August 30, 1968 in Comal County, Texas.

Notes for JOHN MEDLEY "MED" ROBERTS:

*The 1910 census for the eastern part of Precinct No. 3, Hays County, Texas lists **Med J. Roberts**, age 34, head, a farmer; his wife, Omie, age 35; a son, Alvin, age 15; a son, Jim, age 12; a daughter, Gertie, age 11; a son, J. C., age 9; a son, Mack, age 7; a son, Jack, age 5; and a son, Canie, age 2. (everyone b. in Texas). The couple had been married for approximately 14 years, and all seven of their children were still living.*

*The 1920 census for New Braunfels, Comal County, Texas lists **Jack Roberts**, age 48, head, employed as an electrician; his wife, Ida, age 39; and a daughter, Adaline Kessler, age 15. The family resided on Mill Street. (Note: The daughter was probably from Ida's previous marriage.)*

From the World War I Draft Registrations, September 1918:  
name: John Med Roberts  
age: 45  
date of birth: December 3, 1872  
occupation: electrician  
wife's name: Ida Roberts  
residence: New Braunfels, Texas

More About JOHN MEDLEY "MED" ROBERTS:  
Occupation: Farmer and Handyman.  
Divorce from Oma Hill between 1910-1920.  
Divorce from Ida Hampe between 1920-1930.

Notes for OMA HILL:

*The 1920 census for Precinct No. 3, Hays County, Texas lists Mrs. Oma Roberts, age 48, head, divorced; her son, Alvin, age 24, single, a farmer; a son, Jim, age 22, a farm laborer; a daughter, Gertie, age 25, single; a son, Mack, age 17; a son, Carrol, age 12; a son, Clifford, age 10; and a grandson, Rol Lee, age 2 years. (everyone born in Texas)*

Notes for IDA HAMPE:

*The 1930 census for New Braunfels, Comal County, Texas lists Ida Roberts, age 49, head of household, divorced, working as a saleslady at a dry goods store, born in Texas, father born in Germany.*

Children of JOHN ROBERTS and OMA HILL are:

- i. **ALVIN<sup>5</sup> ROBERTS**, b. abt. 1895.
- ii. **JIM ROBERTS**, b. abt. 1897.
- iii. **GERTIE ROBERTS**, b. abt. 1899.
- iv. **J. C. ROBERTS**, b. abt. 1901.
- v. **MACK ROBERTS**, b. abt. 1903.
- vi. **JACK ROBERTS**, b. abt. 1905.
- vii. **CARROL ROBERTS**, b. abt. 1908.
- viii. **CLIFFORD LEONARD ROBERTS**, b. abt. 1910.

**6. ALICE LUCILLE<sup>4</sup> ROBERTS** (*PERMELIA HELEN<sup>3</sup> MCGEE, JOHN SIMPSON<sup>2</sup>, JOHN<sup>1</sup>*) was born February 02, 1875 in Hays County, Texas, and died November 02, 1965 in San Marcos, Hays County, Texas. She married **BENJAMIN FRANKLIN HILL**, son of JOHN W. HILL and MARY ANN REED. He was born July 21, 1860 in the state of Texas, and died February 24, 1912 in San Marcos, Hays County, Texas.

Notes for ALICE LUCILLE ROBERTS:

*The 1920 census for Precinct No. 1, San Marcos, Hays County, Texas lists **Alice Hill**, age 42, head, employed as a telephone operator, widowed; and her daughter, **Beatrice**, age 14.*

More About ALICE LUCILLE ROBERTS:  
Burial: San Marcos Cemetery, Hays County, Texas

More About BENJAMIN FRANKLIN HILL:

Burial: Wimberley Cemetery, Wimberley, Hays County, Texas

Children of ALICE ROBERTS and BENJAMIN HILL are:

20. i. **MYRTLE BEATRICE "BEA"<sup>5</sup> HILL**, b. July 20, 1905, Hays County, Texas; d. March 14, 1982, San Marcos, Hays County, Texas.
- ii. **GLADYS HILL**.

**7. JAMES GARY<sup>4</sup> ROBERTS** (*PERMELIA HELEN<sup>3</sup> MCGEE, JOHN SIMPSON<sup>2</sup>, JOHN<sup>1</sup>*) was born February 18, 1877 in the state of Texas, and died January 13, 1937 in Hays County, Texas. He married **ROSA B. TRAVIS** abt. 1899. She was born abt. 1882 in the state of Texas, and died October 13, 1959 in Hays County, Texas.

Notes for JAMES GARY ROBERTS:

*The 1910 census for Precinct No. 1, Hays County, Texas lists **James Roberts**, age 32, head, a house painter; his wife, Rosa, age 28; a daughter, Gladys, age 10; a daughter, Beatrice, age 8; and a daughter, Goldie, age 2. The couple had been married for 12 years, and all three of their children were still living.*

*The 1920 census for Precinct No. 1, Hays County, Texas lists **James G. Roberts**, age 42, head, a butcher; his wife, Rosa B., age 38; a daughter, Goldie, age 11; and a son, James G. Jr., age 3. (All born in Texas). Also residing at the residence was a son-in-law, James Hurley, age 23, a laborer; a daughter, Gladys Hurley, age 20; and a sister-in-law, Kate Travis, age 30, employed at a laundry.*

*The 1930 census for San Marcos Township, Hays County, Texas lists **James G. Roberts**, age 53, head, employed as a lineman for the telephone company; his wife, Rosa, age 48; and a son, James G., Jr., age 13. Also living in the home was Cathleen Travis, sister-in-law, age 42, employed as a laundry maid at the Academy.*

More About JAMES GARY ROBERTS:

Occupation 1: 1920, Butcher

Occupation 2: 1930, Telephone Lineman

Children of JAMES ROBERTS and ROSA TRAVIS are:

21. i. **GLADYS<sup>5</sup> ROBERTS**, b. abt. 1900, state of Texas.
22. ii. **BEATRICE ROBERTS**, b. November 23, 1902, state of Texas.
23. iii. **GOLDIE ROBERTS**, b. August 21, 1908, state of Texas; d. November 1992, Travis County, Texas.
- iv. **JAMES G. "BUDDY" ROBERTS, JR.**, b. abt. 1916, Hays County, Texas; d. May 06, 2004; m. FANNIE EASLEY; b. May 01, 1916; d. February 09, 2000.

**8. JOSEPH ELMO<sup>4</sup> ROBERTS** (*PERMELIA HELEN<sup>3</sup> MCGEE, JOHN SIMPSON<sup>2</sup>, JOHN<sup>1</sup>*) was born November 11, 1879 in state of Texas, and died 1946 in San Antonio, Bexar County, Texas. He married (1) **BESSIE PORTER**. She died in San Diego, California. He married (2) **ROSA L. DOHERTY** bet. 1910 - 1913. She was born abt. 1883 in the state of Texas.



## Notes for JOSEPH ELMO ROBERTS:

"Elmo Roberts was my father's uncle and also his father-in-law, and he was my mother's step-father." (from Dorothy (Wilson) James.)

Elmo Robert's second wife was Rosa L. Doherty, who was the mother of his nephew's wife. Elmo's sister was Phronie (Roberts) Wilson, and Phronie had a son, John Henry Wilson. John Henry Wilson married Lillie Barton Doherty, the daughter from Rosa L. Doherty's first marriage. When Elmo and Rosa married, he became John Henry's father-in-law as well as his uncle. That also made him Lillie's stepfather.

From the World War I Registrations - Card # 3518

Date of Register: Sept. 12, 1918

Name: Joe Elmo Roberts

Address: 610 Avenue A, San Antonio, Texas

Age: 36

Date of Birth: Nov. 18, 1881

Occupation: Laborer

Color of Eyes: Gray

Color of Hair: Brown

Wife: Rosie Roberts

Wife's Address: 610 Avenue A, San Antonio, Texas

*The 1920 census for San Antonio, Bexar County, Texas lists **Joe E. Roberts**, age 38, head, a laborer; his wife, Rosa L., age 36; a son, Loyd, age 13; a son, Roger, age 10; and a daughter, Jewel, age 7.*

According to his grandson, Roger Mack Roberts, Jr., Elmo Roberts was a rough and tough character.

"At one time he was a deputy sheriff in San Antonio. He broke horses for a living and would often ride wild horses bareback. He used to ride in rodeos, and people would come from fifty miles around just to watch him ride."

## More About JOSEPH ELMO ROBERTS:

Burial: Wimberley Cemetery, Hays County, Texas

Children of JOSEPH ELMO ROBERTS and BESSIE PORTER are:

24. i. **LLOYD<sup>5</sup> ROBERTS**, b. 1907, state of Texas; d. June 23, 1983, San Antonio, Bexar County, Texas.
25. ii. **ROGER MACK "HAPPY" ROBERTS**, b. March 07, 1909, San Marcos, Hays County, Texas; d. December 30, 1988, Tyler, Texas.

Child of JOSEPH ELMO ROBERTS and ROSA DOHERTY is:

26. iii. **JEWEL ALBERTA<sup>5</sup> ROBERTS**, b. December 03, 1912, state of Texas; d. June 28, 1987, San Antonio, Bexar County, Texas.

**9. ETTA PEARL<sup>4</sup> ROBERTS** (*PERMELIA HELEN<sup>3</sup> MCGEE, JOHN SIMPSON<sup>2</sup>, JOHN<sup>1</sup>*) was born July 01, 1881 in the state of Texas, and died January 24, 1959 in Hays County, Texas. She married **THEODORE LAIDLEY** abt. 1901, son of JOHN MARTIN LAIDLEY and NANCY J. HILL. He was born March 17, 1881 in Hays County, Texas, and died October 18, 1958 in Hays County, Texas.

More About ETTA PEARL ROBERTS:

Burial: San Marcos Cemetery, Hays County, Texas

Notes for THEODORE LAIDLEY:

*The 1910 census for Precinct No. 1, Hays County, Texas lists **Theodore Laidley**, age 29, head, a farmer; his wife, Pearl, age 27; a son, Guy, age 8; a son, Clyde, age 6; and a son, Orin, age 2. The couple had been married for approximately 8 years, and all three of their children were still living. The couple lived immediately next door to Theodore's parents.*

*The 1920 census for Precinct No. 1, Hays County, Texas lists **Theodore Laidley**, age 38, head, a stockman; his wife, Pearl, age 38; a son, Guy, age 18; a son, Oran, age 12; a daughter, Winnie, age 9; and a daughter, Mannie, age 6.*

*The 1930 census for Precinct No. 1, Hays County, Texas lists **Theodore Laidley**, age 50, head, a farmer; his wife, Pearl, age 50; a daughter, Winnie M., age 19; a daughter, Mannie H., age 15; and his father, J. M. Laidley, age 70, a widower.*

More About THEODORE LAIDLEY:

Burial: San Marcos Cemetery, Hays County, Texas

Occupation: Farmer

Children of ETTA ROBERTS and THEODORE LAIDLEY are:

27. i. **GUY SIDNEY<sup>5</sup> LAIDLEY**, b. August 06, 1901, San Marcos, Hays County, Texas; d. October 15, 1956, San Marcos, Hays County, Texas.
- ii. **CLYDE LAIDLEY**, b. abt. 1904.

More About CLYDE LAIDLEY:

Burial: Wimberley Cemetery, Hays County, Texas

28. iii. **OREN EUGENE "PETE" LAIDLEY**, b. March 05, 1908, San Marcos, Hays County, Texas; d. January 30, 1992, San Diego County, California.
- iv. **WINNIE MAE LAIDLEY**, b. October 31, 1910, San Marcos, Hays County, Texas; d. April 14, 2007, Austin, Texas; m. HERBERT VICTOR CLEWIS; b. September 09, 1911; d. March 19, 1972, Austin, Texas.

Notes for WINNIE MAE LAIDLEY:

Winnie Mae and Victor Clewis had no children.

More About WINNIE MAE LAIDLEY:

Burial: Mission Park Cemetery, San Antonio, Bexar County, Texas

More About HERBERT VICTOR CLEWIS:

Burial: Mission Park Cemetery, San Antonio, Bexar County, Texas

29. v. **MANNIE HELEN LAIDLEY**, b. August 04, 1914, San Marcos, Hays County, Texas.

**10. CHARLES MINER<sup>4</sup> ROBERTS** (*PERMELIA HELEN<sup>3</sup> MCGEE, JOHN SIMPSON<sup>2</sup>, JOHN<sup>1</sup>*) was born February 02, 1884 in Wimberley. Hays County, Texas, and died January 21, 1957 in Hays County, Texas. He married **AMANDA ESTELLE BEIDLER** September 11, 1905 at Wimberley, Texas, the daughter of Jacob H. Beidler and Amanda Wilson. She was born August 31, 1887 in San Marcos, Hays County, Texas, and died March 10, 1973 in Hays County, Texas.

Notes for CHARLES MINER ROBERTS:

*The 1910 census for San Marcos, Hays County, Texas lists **Charles Roberts**, age 25, head, employment is house painter, b. in Texas, his wife, Estelle, age 23, b. in Texas, a daughter, Lucile, age 3, a son, Douglas, age 2, and a son, Arnold, age 1. The couple had had three children, all living.*

*The 1920 census for San Marcos, Hays County, Texas lists **Charles M. Roberts**, age 35, head, a painter; his wife, Estelle A., age 32; a daughter, Lucile, age 13; a son, Douglas, age 12; a daughter, Louise, age 9; a son, Logan, age 7; a daughter, Lorine, age 5; a son, Emmitt, age 3; and a son, George, age 5 months.*

*The 1930 census for Precinct No. 1, Hays County, Texas lists **Charles M. Roberts**, age 44, a house painter; his wife, Estelle, age 42; a daughter, Lucille, age 23; a son, Douglas, age 21, employed as a laborer; a daughter, Louise, age 19; a son, Logan, age 16, employed as a laborer; a daughter, Lorene, age 15; a son, Emmett, age 13; a son, Irvin, age 10; a daughter, Edith, age 8; and a daughter, Eunice, age 5.*

From the World War I Draft Registrations, 1917-1918

Charley Miner Roberts  
resides San Marcos, Hays Co., Texas  
born 2 Feb 1884 age 34  
occupation: Fireman Stationed with Utilities Company in San Marcos  
nearest relative: Estelle Roberts, San Marcos  
medium height/build blue eyes/light hair  
left foot slightly broken; third finger on right hand off  
registered on 12 Sept 1918 in Hays Co., TX

More About CHARLES MINER ROBERTS:

Burial: San Marcos Cemetery, Hays County, Texas

More About AMANDA ESTELLE BEIDLER:

Burial: San Marcos Cemetery, Hays County, Texas

Children of CHARLES ROBERTS and AMANDA BEIDLER are:

30. i. **LUCILLE<sup>5</sup> ROBERTS**, b. July 12, 1906, Hays County, Texas; d. February 15, 1931, San Marcos, Hays County, Texas.
31. ii. **CHARLES DOUGLAS ROBERTS**, b. November 05, 1907, Hays County, Texas; d. September 04, 1936.
- iii. **ARNOLD WEBSTER ROBERTS**, b. March 28, 1909, Hays County, Texas; d. Bet. 1910 - 1920, Hays County, Texas.

Notes for ARNOLD ROBERTS:

Arnold Roberts is listed as a son, age 1 year old, in the 1910 census, but his name does not appear with the family after that. It is assumed that he died as an infant.

- iv. **CLARA LOUISE ROBERTS**, b. January 01, 1911, Hays County, Texas; d. state of California; m. ENOS S. CARDWELL.
- v. **LOGAN WILSON ROBERTS**, b. December 05, 1912, Hays County, Texas; d. December 16, 1943, Italy.

Notes for LOGAN WILSON ROBERTS:

Logan Roberts was killed in action in Italy during World War II.

“I grew up knowing him as our family hero. My dad tells me how Logan was the son who took care of the family. He worked hard and paid the bills, bought groceries, etc. and was very kind to Grandmother Roberts. He was killed during World War II at Montecassiano, Italy, where he was a Sergeant with the 141<sup>st</sup> Infantry.”

World War II Army Enlistment Record

Birth - 1912  
Hays County, Texas  
Enlistment - November 25, 1940, Lockhart, Texas  
Branch - Infantry  
Grade - Private  
National Guard  
Single, without dependants  
Education - Grammar School  
Height - 70  
Weight - 162

More About LOGAN WILSON ROBERTS:

Burial: San Marcos Cemetery, Hays County, Texas  
Military service: Veteran of World War II, Sergeant, Company F, 141<sup>st</sup> Infantry, 36<sup>th</sup> Division, U.S. Army.

- 32. vi. **NETTIE LORENE ROBERTS**, b. January 04, 1915, Hays County, Texas; d. May 17, 1993, Bexar County, Texas.
- 33. vii. **EMMET DORSEY ROBERTS**, b. January 15, 1917, Hays County, Texas; d. November 14, 2000.
- 34. viii. **GEORGE ERWIN ROBERTS**, b. July 03, 1919, Hays County, Texas; d. December 21, 2002.
- ix. **EDYTHE LOIS ROBERTS**, b. October 05, 1922, Hays County, Texas; d. July 13, 1930, Hays County, Texas.

Notes for EDITH ROBERTS:

Edith Roberts was killed at school from injuries incurred while swinging on the playground.

- x. **EUNICE MAE ROBERTS**, b. July 02, 1924, Hays County, Texas; d. February 07, 1939, Hays County, Texas.

More About EUNICE MAE ROBERTS:

Cause of Death: Appendicitis

*Generation No. 5*

**11. GEORGE CHATFIELD<sup>5</sup> SHUPTRINE** (**BARBARA ANN<sup>4</sup> ROBERTS**, **PERMELIA HELEN<sup>3</sup> MCGEE**, **JOHN SIMPSON<sup>2</sup>**, **JOHN<sup>1</sup>**) was born July 29, 1895 in Plum Creek, near Lockhart, Caldwell County, Texas, and died May 03, 1978 in San Antonio, Bexar County, Texas. He married (1) **LAURA ANN PERRY** bef. 1924 in Devine, Medina County, Texas, daughter of **WILL PERRY**. She was born February 18, 1891 in Burlleson County, Texas, and died April 07, 1934 in Medina, Bandera County, Texas. He married (2) **FRANCES LORRAINE ANGELL** 1944 in Natalia, Medina County, Texas. She was born 1923 in Streator, Livingston County, Illinois. He married (3) **UNKNOWN** bef. 1972. He married (4) **UNKNOWN** bef. 1972. He married (5) **HELEN IRENE LOGSDON** May 23, 1972 in Devine, Medina County, Texas, daughter of **ABSOLOM LOGSDON** and **ALICE MEYERS**. She was born February 07, 1905 in Calhoun County, Illinois, and died September 10, 1999 in Waco, McLennan County, Texas.

More About GEORGE CHATFIELD SHUPTRINE:

Burial: Fort Sam Houston Cemetery, San Antonio, Bexar County, Texas  
Occupation: Farmer

More About LAURA ANN PERRY:  
Burial: Brummett Cemetery, Frio County, Texas

Children of GEORGE SHUPTRINE and LAURA PERRY are:

35. i. **JESSIE WOODS<sup>6</sup> SHUPTRINE**, b. November 06, 1924, Devine, Medina County, Texas.
36. ii. **EDNA FRANCES SHUPTRINE**, b. November 06, 1926, Devine, Medina County, Texas.

Children of GEORGE SHUPTRINE and FRANCES AUGELL are:

- iii. **MARGARET ADELE<sup>6</sup> SHUPTRINE**, b. April 09, 1945, San Antonio, Bexar County, Texas.
- iv. **CALVIN JESSE SHUPTRINE**, b. January 17, 1947, state of Texas; m. CATHY ?.

**12. AMELIA REBECCA<sup>5</sup> SHUPTRINE** (*BARBARA ANN<sup>4</sup> ROBERTS, PERMELIA HELEN<sup>3</sup> MCGEE, JOHN SIMPSON<sup>2</sup>, JOHN<sup>1</sup>*) was born February 10, 1897 in Kyle, Hays County, Texas, and died January 24, 1980 in North Bend, Coos County, Oregon. She married **BENJAMIN HODGES** December 21, 1913 in San Marcos, Hays County, Texas, son of ROBERT HODGES and FRANCES BURAL. He was born June 05, 1895 in Bandera, Bandera County, Texas, and died April 04, 1973 in North Bend, Coos County, Oregon.

Notes for AMELIA REBECCA SHUPTRINE:

*The 1920 census for Precinct 20, San Antonio, Bexar County, Texas shows Ben Hodges, age 24, working on a street car; his wife, Amelia, age 24; and a daughter, Edna, age 5.*

AMELIA REBECCA HODGES

Ritualistic services for Amelia Rebecca Hodges, 82, North Bend, will be held Saturday at 10 a.m. at the Mausoleum of Sunset Memorial Park with Doric Chapter 53, Coos Bay, Order of Eastern Star, officiating. Mrs. Hodges was born Feb. 10, 1897, in Dale, Texas, and died Jan. 24 in Coos Bay, where she had been a resident for the past nine years.

For some forty years she had worked in various restaurants with her late husband, Ben, who died April 4, 1973. She was a member of the Order of Eastern Star, Blue River Chapter 158 of Eugene.

Survivors include her daughter, Mrs. Royal (Edna) Carter of North Bend; sisters, Frances Oaks of Breerton, Wash., and Callie Reese of Bandera, Texas; brothers, Rex Shuptrine of Pearsall, Texas, and Leroy Shuptrine of Kingsville, Texas; nephew, Ernest Shuptrine of North Bend; grandson, Kerry Carter of Springfield; and numerous other nieces and nephews.

Services are under the direction of the North Bend Chapel of Campbell-Watkins Funeral Homes. The family suggests memorial contributions to the American Cancer Society.

More About AMELIA REBECCA SHUPTRINE:  
Burial: Sunset Memorial Mausoleum, Coos Bay, Coos County, Oregon

More About BENJAMIN HODGES:  
Burial: Sunset Memorial Mausoleum, Coos Bay, Coos County, Oregon  
Occupation: Restaurant Owner and Operator

Child of AMELIA SHUPTRINE and BENJAMIN HODGES is:

37. i. **EDNA LUCILLE<sup>6</sup> HODGES**, b. November 01, 1914, San Marcos, Hays County, Texas; d. December 21, 1999, Bandera, Bandera County, Texas.

**13. PHRONIE MYRTLE<sup>5</sup> SHUPTRINE** (*BARBARA ANN<sup>4</sup> ROBERTS, PERMELIA HELEN<sup>3</sup> MCGEE, JOHN SIMPSON<sup>2</sup>, JOHN<sup>1</sup>*) was born December 23, 1898 in Kyle, Hays County, Texas, and died July 25, 1984 in Bremerton, Kitsap County, Washington. She married (1) **DANIEL WEBSTER WIPFF** abt. 1912 in San Antonio, Bexar County, Texas. He was born abt. 1898 in state of Texas, and died November 1, 1918 in San Antonio, Bexar County, Texas. She married (2) **ARTHUR J. OAKS** aft. 1930, son of ERNEST OAKS and ALICE. He was born abt. 1898, and died 1962 in Bainbridge Isle, Washington.

Notes for PHRONIE SHUPTRINE:

In the 1920 U.S. Census for Precinct 5, Medina County, Texas, Mrs. Phronie Wipff, age 21, a widow, and her son, Daniel E., age 2, are shown to be living in the home of her parents, Calvin and Barbara Ann Shuptrine.

More About PHRONIE MYRTLE SHUPTRINE:

Burial: Woodlawn Cemetery, Bremerton, Kitsap County, Washington

Notes for DANIEL WEBSTER WIPFF:

Daniel Webster Wipff Death (The San Antonio Express, November 5, 1918)

The body of Daniel Webster Wipff, who died Friday morning, was sent to Devine for interment Saturday afternoon at 4 o'clock. The funeral was held at the family residence. Besides his wife, he is survived by one son, Edward Daniel; his parents, Mr. and Mrs. J. J. Wipff; three brothers, August, Charles and Fritz; one half-brother, Eddie Delbrail of Michigan, and one half-sister, Miss Josie Delbrail of Devine. The body was sent to Devine by the Hagy-McCollum Undertaking Company.

More About DANIEL WIPFF:

Burial: Devine, Medina County, Texas

More About ARTHUR J. OAKS:

Burial: Paulsbo, Washington

Occupation: Plumber

Child of PHRONIE SHUPTRINE and DANIEL WIPFF is:

38. i. **DANIEL EDWARD<sup>6</sup> WIPFF, JR.**, b. April 20, 1917, San Antonio, Bexar County, Texas; d. February 04, 1985, Seattle, King County, Washington.

**14. ROBERT CALVIN<sup>5</sup> SHUPTRINE** (*BARBARA ANN<sup>4</sup> ROBERTS, PERMELIA HELEN<sup>3</sup> MCGEE, JOHN SIMPSON<sup>2</sup>, JOHN<sup>1</sup>*) was born May 05, 1902 in San Marcos, Hays County, Texas, and died May 30, 1966 in San Antonio, Bexar County, Texas. He married (1) **MAE NOLAN** abt. 1922 in the state of Texas. He married (2) **OWNIE ?** aft. 1923 in the state of Texas. He married (3) **OLLIE BELL** bef. 1965 in the state of Texas.

Notes for ROBERT CALVIN SHUPTRINE:

Ollie Bell already had two children (Barbara Ann and Jesse Earl) from a previous marriage when

she married Robert Shuptrine. They were adopted by Robert Shuptrine.

#### BROTHER OF MRS. REES DIED MONDAY

We extend sincere sympathy to the Wendell Rees family at the death of her beloved brother, Robert Calvin (Bob) Shuptrine of Pearsall, who died in the Brook General Hospital in San Antonio on Monday, May 30, 1966.

Mr. Shuptrine was born on May 5, 1902, in San Marcos, the son of Mr. and Mrs. Calvin Shuptrine. He was a veteran of World War II and for a number of years was stationed in Washington where he was an instructor. He is survived by two step-children, Barbara Ann and Jesse Earl; brothers and sisters, George Shuptrine of Natalia, Amelia Hodges of Oregon, Frances Oaks of Washington State, Rex Shuptrine of Harlingen and Callie Rees of Bandera; 17 nieces and nephews.

Funeral services were conducted at 4 p.m., Thursday, June 2, 1966, in Pearsall.

#### More About ROBERT CALVIN SHUPTRINE:

Burial: Pearsall Cemetery, Frio County, Texas

Military service: Veteran of World War II

Occupation: Farmer

Child of ROBERT SHUPTRINE and MAE NOLAN is:

- i. **INFANT<sup>6</sup> SHUPTRINE**, b. abt. 1923; d. abt. 1923.

Children of ROBERT SHUPTRINE and OLLIE BELL are:

- ii. **BARBARA ANN SHUPTRINE<sup>6</sup>** (ADOPTED).
- iii. **JESSIE SHUPTRINE** (ADOPTED).

**15. REX OWEN<sup>5</sup> SHUPTRINE** (**BARBARA ANN<sup>4</sup> ROBERTS**, **PERMELIA HELEN<sup>3</sup> MCGEE**, **JOHN SIMPSON<sup>2</sup>**, **JOHN<sup>1</sup>**) was born October 29, 1903 in Wimberley, Hays County, Texas, and died February 22, 1989 in Pearsall, Frio County, Texas. He married **IVA ALTHEA COMPTON** April 16, 1922 in Lockhart, Caldwell County, Texas, daughter of **WILLIAM MORTON COMPTON** and **ALTHEA ANN MAGEE**. She was born October 04, 1903 in Lockhart, Caldwell County, Texas, and died November 17, 1991 in Pearsall, Frio County, Texas.

#### Notes for REX OWEN SHUPTRINE:

*The 1930 census for Kenedy, Karnes County, Texas lists **Rex Sheptrine**, age 25, head, employed as a produce salesman, his wife, **Iva**, age 25, a daughter, **Jessie**, age 6, and a daughter, **Dorothy M.**, age 5. The couple married when they were 18 years old.*

#### More About REX OWEN SHUPTRINE:

Burial: Pearsall Cemetery, Pearsall, Frio County, Texas

#### More About IVA ALTHEA COMPTON:

Burial: Pearsall Cemetery, Pearsall, Frio County, Texas

Children of REX SHUPTRINE and IVA COMPTON are:

39.
  - i. **JESSE JEWEL<sup>6</sup> SHUPTRINE**, b. May 29, 1923, Lockhart, Caldwell County, Texas; d. 2005.
  - ii. **DOROTHY MAE SHUPTRINE**, b. July 10, 1925, Lockhart, Caldwell County, Texas; d. July 25, 1972, San Antonio, Bexar County, Texas; m. (1) **CONLEY THIGPEN**, October 25, 1952; m. (2) **BUCK MALONE**, Aft. 1953.
40.
  - iii. **REXENE ALTHEA SHUPTRINE**, b. January 13, 1938, Devine, Medina County, Texas.

**16. LE ROY WILLIS<sup>5</sup> SHUPTRINE** (*BARBARA ANN<sup>4</sup> ROBERTS, PERMELIA HELEN<sup>3</sup> MCGEE, JOHN SIMPSON<sup>2</sup>, JOHN<sup>1</sup>*) was born December 01, 1905 in near San Marcos, Hays County, Texas, and died October 31, 1984 in Kingsville, Kleberg County, Texas. He married **(1) EVA MAE COMPTON** 1925 in Lockhart, Caldwell County, Texas, daughter of WILLIAM MORTON COMPTON and ALTHEA ANN MAGEE. She was born March 27, 1907 in Luling, Caldwell County, Texas, and died September 1985 in Friendswood, Galveston County, Texas. He married **(2) IRMA LEE SMITH** August 13, 1944 in Kingsville, Kleberg County, Texas, daughter of JESSE SMITH and ANNIE LENARMAND. She was born November 04, 1916 in Saratoga, Hardin County, Texas, and died December 18, 2005 at Huntsville, Walker County, Texas.

Notes for LEROY SHUPTRINE:

Leroy Shuptrine married the niece of his sister-in-law, Iva Althea Compton. The father of Eva Mae Compton was William Cody Compton, the brother of Iva Althea Compton who was married to Rex Owen Shuptrine.

More About LE ROY WILLIS SHUPTRINE:

Divorce from Eva Mae Compton in 1939, Bexar County, Texas.  
Burial: Resthaven Cemetery, Kingsville, Kleberg County, Texas  
Occupation: Construction Worker

More About EVA MAE COMPTON:

Burial: Forest Park Cemetery, Houston, Harris County, Texas

Notes for IRMA LEE SMITH:

Obituary for Irma Lee Shuptrine (The Kingsville Journal, Kingsville, Texas)

Irma Lee Shuptrine, 89, a resident of Huntsville, Texas, and a long-time former resident of Kingsville, Texas, passed away Sunday, December 18, 2005, in Huntsville, Texas. Born November 4, 1916 in Saratoga, Texas, to Jesse Smith, Sr. and Anna LeNormand Smith, Mrs. Shuptrine was employed as a bookkeeper for the Missouri Pacific Railroad and then the King Ranch until her retirement after 20 years of service for the ranch. She was a faithful member of the Kingsville Church of Christ.

She was preceded in death by her beloved husband, Leroy Shuptrine; three step-children, Edward Shuptrine, Peggy Johnson and Kenneth Shuptrine; parents; and brother, James R. Smith.

Mrs. Shuptrine is survived by one stepson, Roy Sidney Shuptrine of San Antonio, Texas; one sister, Linnie Estes of San Antonio; one brother, Jessie Nathan Smith Jr. of Pittsburg, Texas; six grandchildren and 14 great-grandchildren.

Funeral service was held Wednesday, December 21, 2005 at the Turcotte-Piper Mortuary Chapel with Evangelist Tim Bennett officiating. Burial followed in Kingsville at Resthaven Cemetery.

Children of LE SHUPTRINE and EVA COMPTON are:

- i. **ROY SYDNEY<sup>6</sup> SHUPTRINE**, b. February 01, 1926, Devine, Medina County, Texas.

Notes for ROY SYDNEY SHUPTRINE:

Roy Shuptrine has never married.



More About ROY SYDNEY SHUPTRINE:  
Occupation: Hair Stylist

41. ii. **EDWARD CALVIN SHUPTRINE**, b. February 22, 1927, Devine, Medina County, Texas; d. November 26, 1987, San Antonio, Bexar County, Texas.
42. iii. **PEGGY LUCILLE SHUPTRINE**, b. August 18, 1928, Devine, Medina County, Texas; d. January 18, 1988, Macon, Bibb County, Georgia.
43. iv. **KENNETH LEE "BUBBA" SHUPTRINE**, b. October 14, 1933, San Antonio, Bexar County, Texas.

**17. CALLIE OPHELIA<sup>5</sup> SHUPTRINE** (*BARBARA ANN<sup>4</sup> ROBERTS, PERMELIA HELEN<sup>3</sup> MCGEE, JOHN SIMPSON<sup>2</sup>, JOHN<sup>1</sup>*) was born August 29, 1908 in San Marcos, Hays County, Texas, and died September 26, 1992 in Bandera County, Texas. She married **WENDELL HOLMES REES** May 30, 1926 in Devine, Medina County, Texas, son of WALTER REES and CORA STEVENS. He was born December 21, 1905 in Medina, Bandera County, Texas, and died October 27, 1991 in Bandera, Bandera County, Texas.

More About CALLIE OPHELIA SHUPTRINE:  
Burial: Bandera Cemetery, Bandera County, Texas

Notes for WENDELL HOLMES REES:  
Wendell Rees choked to death caused from a massive stroke.

More About WENDELL HOLMES REES:  
Burial: Bandera Cemetery, Bandera County, Texas

Children of CALLIE SHUPTRINE and WENDELL REES are:

44. i. **CALLIE LUCILLE<sup>6</sup> REES**, b. September 19, 1927, Bandera County, Texas.
45. ii. **BARBARA FAY REES**, b. August 18, 1930, Medina, Bandera County, Texas; d. October 04, 2004, Kerrville, Kerr County, Texas.
- iii. **DOROTHY CORINNE REES**, b. April 10, 1933, Medina, Bandera County, Texas; m. FLOYD LORAIN WYATT, November 10, 1953, Bandera, Bandera County, Texas.
46. iv. **HELEN MARGARET ADELE REES**, b. May 16, 1937, San Antonio, Bexar County, Texas; d. December 19, 2004, Bandera, Bandera County, Texas.
- v. **WENDELL HOLMES REES, JR.**, b. January 03, 1940, San Antonio, Bexar County, Texas.

Notes for WENDELL HOLMES REES, JR.:

Wendell Rees, Jr. never married.

- vi. **GLORIA REES**, b. October 22, 1944, San Antonio, Bexar County, Texas; d. October 22, 1944, San Antonio, Bexar County, Texas.

More About GLORIA REES:  
Burial: San Jose Burial Park, San Antonio, Bexar County, Texas

47. vii. **LOLA LAVERNE REES**, b. December 12, 1945, San Antonio, Bexar County, Texas.

**18. JOHN HENRY<sup>5</sup> WILSON** (*PHRONIE E.<sup>4</sup> ROBERTS, PERMELIA HELEN<sup>3</sup> MCGEE, JOHN SIMPSON<sup>2</sup>, JOHN<sup>1</sup>*) was born December 07, 1890 in San Marcos, Hays County, Texas, and died June 20, 1966 in San Antonio, Bexar County, Texas. He married **LILLIE BARTON DOHERTY** abt. 1915, daughter of ? DOHERTY and ROSA DOHERTY. She was born October 24, 1900 in Buda, Hays County, Texas, and died May 21, 1947 in San Antonio, Bexar County, Texas.

Notes for JOHN HENRY WILSON:

*The 1920 census for San Antonio City, Bexar County, Texas lists **John Wilson**, age 29, head, an engineer working in the hotel industry; his wife, Lillie; age 20; a son, Harland, age 3; and a son, J. H. Jr., age 4 months.*

*The 1930 census for Precinct No. 6, Wilson County, Texas lists **John H. Wilson**, age 38, head, an engineer and owner of a hotel; his wife, Lillie, age 28; a son, Harland, age 14; a son, J. H., age 11; a daughter, Lucille, age 9; a daughter, Dorothy, age 7; a son, Henry L., age 5; a daughter, Lillie, age 3 years, 2 months; and a daughter, Bonnie, age 10 months. (All born in Texas). Also living at the residence were his father, Henry E. Wilson, age 61; his mother, Phronie, age 59; his brother-in-law, Robert Y. Lee, age 33, employed as a laborer; his sister, Blanch, age 23; and their children, Bobbie, age 3, and Donald E., age 1 year, 11 months.*

WILSON (The San Antonio Express, San Antonio, Texas, June 21, 1966)

Mr. John Henry Wilson, Sr., 75, died June 20. Resident of San Antonio 60 years. Member Harlandale Lodge No. 1213 A.F. & A.M. Survivors: Sons, Harlan C. Wilson, John H. Wilson, Jr., Henry L. Wilson, all San Antonio; daughters, Mrs. N. C. Mumme, Mrs. Dorothy James, Mrs. John Carroll, all San Antonio, Mrs. Lillie Patterson, Oklahoma; sister, Mrs. R. Y. Lee, San Antonio; 12 grandchildren; 11 great-grandchildren. Services 2 p.m. Wednesday June 22, Roy Akers Funeral Chapel, 515 N. Main Ave., Rev. William J. Jackson officiating. Pallbearers: Roy Mumme, Lesley Mumme, Malcom Squibb, William Sims, George Smercek, Frank Graham. Honorary pallbearers: Loyd Roberts, Roger Roberts, Argie Spivey, Authur Spivey, Alex Weigand. Interment Roselawn memorial Park. Masonic graveside services under the auspices of Haralddale Lodge No. 1213 A.F. & A.M.

More About JOHN HENRY WILSON:

Burial: Roselawn Cemetery, San Antonio, Bexar County, Texas

Occupation: 1930, Hotel Proprietor

Notes for LILLIE BARTON DOHERTY:

MRS. LILLIE B. WILSON

Mrs. Lillie B. Wilson, 46, wife of John H. Wilson, died Wednesday at her residence, 140 Furnish Ave. Born in Buda, Tex., she had lived here most of her life.

Other survivors are three sons, Harland C. Wilson, J. H. Wilson, Jr., and Henry Lee; four daughters, Mrs. Lucille Mumme, Mrs Dorothy Sherman, Mrs. Lillie Hooker, Mrs. Bonnie Stock; mother, Mrs. Rosa Roberts; grandmother, Mrs. Miley Mayes; sisters, Mrs. Myrtle Douglas and Mrs. Jewel Steger; brother, Jimmie Doherty; two step-brothers and seven grandchildren.

Funeral services Thursday at 4 p.m., Rev. Frank Stribling officiating. Interment in Roselawn Memorial Park. Arrangements by Roy Akers.

More About LILLIE BARTON DOHERTY:

Burial: Roselawn Cemetery, San Antonio, Bexar County, Texas

Children of JOHN WILSON and LILLIE DOHERTY are:

48. i. **HARLAN CECIL<sup>6</sup> WILSON**, b. July 15, 1915, state of Texas; d. July 25, 1999, San Antonio, Bexar County, Texas.
49. ii. **JOHN HENRY "JAY" WILSON, JR.**, b. September 27, 1918, state of Texas; d. June 06, 1974, San Antonio, Bexar County, Texas.

50.     iii. **MYRTLE LUCILLE WILSON**, b. September 25, 1920, state of Texas; d. August 1992, San Antonio, Bexar County, Texas.
51.     iv. **DOROTHY WILSON**, b. December 18, 1922, San Antonio, Bexar County, Texas.
- v. **HENRY LEE "HANK" WILSON**, b. February 28, 1924, state of Texas; d. June 27, 1969.

Notes for HENRY LEE "HANK" WILSON:

Hank Wilson never married.

More About HENRY LEE "HANK" WILSON:

Burial: Roselawn Cemetery, San Antonio, Bexar County, Texas

52.     vi. **LILLIE ALBERTA "JUNE" WILSON**, b. April 06, 1927, state of Texas; d. September 26, 2003.
53.     vii. **BONNIE GENELLE WILSON**, b. June 21, 1929, Bexar County, Texas.

**19. BLANCHE HELEN<sup>5</sup> WILSON** (*PHRONIE E.<sup>4</sup> ROBERTS, PERMELIA HELEN<sup>3</sup> MCGEE, JOHN SIMPSON<sup>2</sup>, JOHN<sup>1</sup>*) was born 1909 in San Marcos, Hays County, Texas, and died June 19, 1998 in San Antonio, Bexar County, Texas. She married **ROBERT YULE LEE** abt. 1926. He was born abt. 1898 in the state of Iowa, and died January 23, 1963 in San Antonio, Bexar County, Texas.

More About BLANCHE HELEN WILSON:

Burial: Sunset Memorial Cemetery, San Antonio, Bexar County, Texas

Notes for ROBERT YULE LEE:

In the 1930 census Robert and Blanche Lee and their two children were living with Blanche's parents in Precinct No. 6, Wilson County, Texas.

ROBERT LEE (The San Antonio Express, San Antonio, Texas, January 28, 1963)

Robert Yule Lee, Sr., 61, of 122 Barrett Place died here Saturday. Services will be Wednesday at 2 p.m. in Roy Akers Chapel. Burial will be under auspices of Lodge 1373 A.F. & A.M.

Lee is survived by his wife, Mrs. Blanche H. Lee; two sons, R. Y. Lee Jr., Donald Lee; two sisters, Mrs. Joe Davenport of San Antonio and Mrs. Maud Sties of Des Moines, Iowa; three brothers, Charles Swanthout, Charlton, Iowa, E. P. Swanthout, Ackworth, Iowa, and J. W. Swanthout, Chariton, Iowa, and three grandchildren.

More About ROBERT YULE LEE:

Burial: Sunset Memorial Cemetery, San Antonio, Bexar County, Texas

Children of BLANCHE WILSON and ROBERT LEE are:

54.     i. **ROBERT YULE<sup>6</sup> LEE, JR.**, b. August 12, 1926, Bexar County, Texas; d. December 19, 2006, Bexar County, Texas.
55.     ii. **DONALD EUGENE LEE**, b. May 29, 1928, Bexar County, Texas; d. September 14, 2006, at his home in Helotes, Bexar County, Texas.

**20. MYRTLE BEATRICE "BEA"<sup>5</sup> HILL** (*ALICE LUCILLE<sup>4</sup> ROBERTS, PERMELIA HELEN<sup>3</sup> MCGEE, JOHN SIMPSON<sup>2</sup>, JOHN<sup>1</sup>*) was born July 20, 1905 in Hays County, Texas, and died March 14, 1982 in San Marcos, Hays County, Texas. She married **OSCAR LLEWELLYN PAYNE** October 26, 1922, son of ROBERT PAYNE and BYRDE OWEN. He was born July 16, 1900, and died May 17, 1972 in San Marcos, Hays County, Texas.

More About MYRTLE BEATRICE "BEA" HILL:  
Burial: San Marcos Cemetery, Hays County, Texas

More About OSCAR LLEWELLYN PAYNE:  
Burial: San Marcos Cemetery, Hays County, Texas

Children of MYRTLE HILL and OSCAR PAYNE are:

56. i. **DOROTHY LUCYLLE<sup>6</sup> PAYNE**, b. September 11, 1923, San Marcos, Hays County, Texas.
- ii. **OSCAR LEE PAYNE**, b. September 13, 1926; d. December 19, 1943.

**21. GLADYS<sup>5</sup> ROBERTS** (*JAMES GARY<sup>4</sup>, PERMELIA HELEN<sup>3</sup> MCGEE, JOHN SIMPSON<sup>2</sup>, JOHN<sup>1</sup>*) was born abt. 1900 in state of Texas. She married **JESSIE HURLEY** abt. 1920 prob. in Hays County, Texas. He was born abt. 1897 in the state of Illinois.

Notes for JESSIE HURLEY:

*The 1920 census for San Marcos, Hays County, Texas shows Jessie Hurley, age 23, and his wife, Gladys, age 20, residing with her parents, James G. and Rosa Roberts.*

*The 1930 census for San Marcos Township, Hays County, Texas lists Jesse Herley, age 33, head, manager of Wonder Cave; his wife, Gladys, age 30; and a son, John, age 9. The family rented their home which was located on West Hutchison Street.*

Child of GLADYS ROBERTS and JESSIE HURLEY is:

- i. **JOHN<sup>6</sup> HURLEY**, b. abt. 1921, Hays County, Texas.

**22. BEATRICE<sup>5</sup> ROBERTS** (*JAMES GARY<sup>4</sup>, PERMELIA HELEN<sup>3</sup> MCGEE, JOHN SIMPSON<sup>2</sup>, JOHN<sup>1</sup>*) was born October 23, 1901 in the state of Texas, and died February 17, 1982. She married **ROBERT MASSEY, SR.**

More About BEATRICE ROBERTS:  
Burial: Memory Lawn Cemetery, Hays County, Texas

Child of BEATRICE ROBERTS and ROBERT MASSEY is:

- i. **ROBERT CHESTLE<sup>6</sup> "SUG" MASSEY**, b. abt. 1920, Hays County, Texas. He was a veteran of U.S. Army in World War II, serving in Co. F, 141<sup>st</sup> Infantry, 36<sup>th</sup> Division

Notes for ROBERT "SUG" MASSEY:

Robert "Sug" Massey married Carmen Aline Murray, daughter of John M. Murray and Ola G. Smith. She was b. September 01, 1926 in Hays County, Texas. They had two sons, Ronald Morgan Massey, b. May 13, 1946 in Hays County, Texas, d. March 28, 1964, San Marcos, Hays County, Texas, and Robert Gary Massey, b. April 06, 1948, Caldwell County, Texas.

**23. GOLDIE<sup>5</sup> ROBERTS** (*JAMES GARY<sup>4</sup>, PERMELIA HELEN<sup>3</sup> MCGEE, JOHN SIMPSON<sup>2</sup>, JOHN<sup>1</sup>*) was born August 21, 1908 in the state of Texas, and died November 1992 in Travis County, Texas. She married **GERHARD FRED WEBER** abt. 1925. He was born March 22, 1905 in the state of Texas, and died September 1980 in Travis County, Texas.

Notes for GERHARD FRED WEBER:

*The 1930 census for San Marcos, Hays County, Texas lists Gerhard F. Weber, age 24, head, employed as a truck driver for an oil company; his wife, **Goldie**, age 21; a son, James H., age 3 years, 7 months; and a son, William W., age 1 year, 4 months. The couple had been married for approximately five years.*

Children of GOLDIE ROBERTS and GERHARD WEBER are:

- 57. i. **JAMES HERMAN<sup>6</sup> WEBER**, b. September 01, 1926, Hays County, Texas.
- 58. ii. **WILLIAM WILBURN WEBER**, b. December 14, 1928, Hays County, Texas.

**24. LLOYD<sup>5</sup> ROBERTS** (*JOSEPH ELMO<sup>4</sup>, PERMELIA HELEN<sup>3</sup> MCGEE, JOHN SIMPSON<sup>2</sup>, JOHN<sup>1</sup>*) was born 1907 in the state of Texas, and died June 23, 1983 in San Antonio, Bexar County, Texas. He married (1) **MILDRED WEST** abt. 1935. She died in Bexar County, Texas. He married (2) **ELSIE ?** aft. 1936. She died January 28, 1995 in Bexar County, Texas.

More About LLOYD ROBERTS:

Burial: Cremated

Occupation: Civilian employee at Kelly Air Force Base

Child of LLOYD ROBERTS and MILDRED WEST is:

- 59. i. **CLAUDIA ANN<sup>6</sup> ROBERTS**, b. November 26, 1936.

**25. ROGER MACK "HAPPY"<sup>5</sup> ROBERTS** (*JOSEPH ELMO<sup>4</sup>, PERMELIA HELEN<sup>3</sup> MCGEE, JOHN SIMPSON<sup>2</sup>, JOHN<sup>1</sup>*) was born March 07, 1909 in San Marcos, Hays County, Texas, and died December 30, 1988 in Tyler, Texas. He married **RUBY LEE HOLT** March 07, 1945 in San Antonio, Bexar County, Texas, daughter of HENRY HOLT and WILLIE BUSH. She was born August 25, 1912, and died April 12, 2004 in Van Wert County, Ohio.

More About ROGER MACK "HAPPY" ROBERTS:

Burial: Oak Rest Cemetery, Medina, Bandera County, Texas

More About RUBY LEE HOLT:

Burial: Oak Rest Cemetery, Medina, Bandera County, Texas

Children of ROGER ROBERTS and RUBY HOLT are:

- 60. i. **FRANCES ELIZABETH<sup>6</sup> ROBERTS**, b. March 08, 1946, Bexar County, Texas.
- 61. ii. **ROGER MACK ROBERTS, JR.**, b. November 09, 1947, El Paso, Texas.

**26. JEWEL ALBERTA<sup>5</sup> ROBERTS** (*JOSEPH ELMO<sup>4</sup>, PERMELIA HELEN<sup>3</sup> MCGEE, JOHN SIMPSON<sup>2</sup>, JOHN<sup>1</sup>*) was born December 03, 1912 in the state of Texas, and died June 28, 1987 in San Antonio, Bexar County, Texas. She married (1) **CURTIS ALTON DOTSON** abt. 1932. She married (2) **ARTHUR CARL STEGER** abt. 1936. He was born March 24, 1908, and died March 07, 1998 in San Antonio, Bexar County, Texas.

Child of JEWEL ROBERTS and CURTIS DOTSON is:

- i. **JOE WALTER<sup>6</sup> DOTSON**, b. November 03, 1932, Bexar County, Texas.

Children of JEWEL ROBERTS and ARTHUR STEGER are:

- ii. **RONALD CARL<sup>6</sup> STEGER**, b. December 18, 1937, Bexar County, Texas.
62. iii. **WILLIAM ARTHUR STEGER**, b. March 09, 1940, Bexar County, Texas.
63. iv. **GARY LEE STEGER**, b. April 14, 1942, Bexar County, Texas.
64. v. **MARY ANN STEGER**, b. April 14, 1942, Bexar County, Texas.

**27. GUY SIDNEY<sup>5</sup> LAIDLEY** (*ETTA PEARL<sup>4</sup> ROBERTS, PERMELIA HELEN<sup>3</sup> MCGEE, JOHN SIMPSON<sup>2</sup>, JOHN<sup>1</sup>*) was born August 06, 1901 in San Marcos, Hays County, Texas, and died October 15, 1956 in San Marcos, Hays County, Texas. He married **JULIA MAE CAUSEY**.

More About GUY SIDNEY LAIDLEY:

Burial: San Marcos Cemetery, Hays County, Texas

Children of GUY LAIDLEY and JULIA CAUSEY are:

- i. **GUY SIDNEY<sup>6</sup> LAIDLEY JR.**
- ii. **GEORGE EUGENE LAIDLEY**, b. September 09, 1928, Comal County, Texas; m. DOROTHY BROWN.
- iii. **LEONA LORENE LAIDLEY**, b. October 18, 1932, Llano County, Texas.

**28. OREN EUGENE "PETE"<sup>5</sup> LAIDLEY** (*ETTA PEARL<sup>4</sup> ROBERTS, PERMELIA HELEN<sup>3</sup> MCGEE, JOHN SIMPSON<sup>2</sup>, JOHN<sup>1</sup>*) was born March 05, 1908 in San Marcos, Hays County, Texas, and died January 30, 1992 in San Diego County, California. He married **LEONA NEAL**. She was born January 03, 1908, and died July 02, 1974 in Travis County, Texas.

Children of OREN LAIDLEY and LEONA NEAL are:

- i. **OREN EUGENE<sup>6</sup> LAIDLEY, JR.**, b. June 30, 1930.
- ii. **WARREN LAVERN LAIDLEY**, b. March 30, 1932.

**29. MANNIE HELEN<sup>5</sup> LAIDLEY** (*ETTA PEARL<sup>4</sup> ROBERTS, PERMELIA HELEN<sup>3</sup> MCGEE, JOHN SIMPSON<sup>2</sup>, JOHN<sup>1</sup>*) was born August 04, 1914 in San Marcos, Hays County, Texas. She married (1) **JOSEPH BOUBEL** abt. 1934, son of JOHN BOUBEL and ANNA ?. He was born abt. 1908 in the state of Texas. She married (2) **WARREN L. ALBRIGHT** March 1958 in San Marcos, Hays County, Texas, son of JOHN ALBRIGHT and KATIE RICHIE. He was born March 06, 1927 in Glen Rock, Pennsylvania.

Child of MANNIE LAIDLEY and JOSEPH BOUBEL is:

65. i. **JOY<sup>6</sup> BOUBEL**, b. February 02, 1935, Bexar County, Texas.

**30. HELEN LUCILLE<sup>5</sup> ROBERTS** (*CHARLES MINER<sup>4</sup>, PERMELIA HELEN<sup>3</sup> MCGEE, JOHN SIMPSON<sup>2</sup>, JOHN<sup>1</sup>*) was born July 12, 1906 in Hays County, Texas, and died February 15, 1931 in San Marcos, Hays County, Texas. She married **CLARENCE CECIL GRUMBLES**.

Notes for CLARENCE GRUMBLES:

*The 1930 U.S. Census for San Marcos, Hays County, Texas lists Clarence C. Grumble, age 23, employed as a laborer (house building); his wife, Helen L., age 23; and a son, Clarence, age 3. All born in Texas.*

Notes for HELEN LUCILLE ROBERTS:

Funeral Notice (San Antonio Express, San Antonio, Texas, February 19, 1931)

San Marcos, Tex., Feb. 18 – Funeral services were held Tuesday morning for Mrs. C. C. Grmbles, 25 (nee Lucille Roberts), who died at the home of her parents, Mr. and Mrs. Charles Roberts, with Prof. W. M. Cavness officiating. She is survived by a small son, Clarence Wilburn Grumbles, by her parents, two sisters and three brothers.

More About HELEN LUCILLE ROBERTS:

Burial: San Marcos Cemetery, Hays County, Texas

Child of LUCILLE ROBERTS and CLARENCE GRUMBLES is:

66. i. **CLARENCE WILBURN<sup>6</sup> GRUMBLES**, b. January 19, 1927, Hays County, Texas.

**31. DOUGLAS<sup>5</sup> ROBERTS** (*CHARLES MINER<sup>4</sup>, PERMELIA HELEN<sup>3</sup> MCGEE, JOHN SIMPSON<sup>2</sup>, JOHN<sup>1</sup>*) was born November 05, 1907 in Hays County, Texas, and died September 04, 1936. He married **ELSIE KALLIES**.

More About DOUGLAS ROBERTS:

Burial: San Marcos Cemetery, Hays County, Texas

Child of DOUGLAS ROBERTS and ELSIE KALLIES is:

i. **CHARLES DOUGLAS<sup>6</sup> ROBERTS**, b. December 15, 1933, Wilson County, Texas.

**32. NETTIE LORENE<sup>5</sup> ROBERTS** (*CHARLES MINER<sup>4</sup>, PERMELIA HELEN<sup>3</sup> MCGEE, JOHN SIMPSON<sup>2</sup>, JOHN<sup>1</sup>*) was born abt. 1915 in Hays County, Texas, and died May 17, 1993 in Bexar County, Texas. She married **JOHN DANIEL BASS**. He was born abt. 1916 and died February 27, 1961 in Mission, Hidalgo County, Texas.

Notes for NETTIE LORENE ROBERTS:

Nettie Lorene was killed accidentally when some youths fired a gun through her window.

Notes for JOHN DANIEL BASS:

Bass (The San Antonio Express, San Antonio, Texas, March 2, 1961)

Mr. John Daniel Bass, 45, of 1010 S. Mariposa, died in Mission, Texas, Feb. 27. Resident San Antonio 11 years. Member Methodist Church. Survivors: Mrs. Nettie L. Bass; daughter, Mrs. Verna Mae Gaston; sons Robert Logan and John Daniel Bass, Jr.; mother, Mrs. Ada Mae Bricker Bass, all San Antonio; brothers, M/Sgt. Herbert A. Bass, U.S. Army, Virginia; James Orland Bass, San Antonio; grandson, Richard Lee Gaston, San Antonio. Funeral services 2 p.m. Thursday, March 2, Akers Chapel with Rev. C. O. Boatman of Floresville officiating. Interment Sunset memorial Park. Pallbearers: Emmitt Roberts, George E. Roberts, C. W. Grumbels (sic), Frank Whisenant, Fred Wagener and E. C. Gaston.

More About JOHN DANIEL BASS:

Burial: Sunset Memorial Park, San Antonio, Bexar County, Texas

Children of NETTIE ROBERTS and JOHN BASS are:

67. i. **JOHN DANIEL<sup>6</sup> BASS**, b. May 08, 1946, Brewster County, Texas.
68. ii. **ROBERT LOGAN BASS**, b. November 12, 1954, Bexar County, Texas.
- iii. **VERNA MAE BASS**.

**33. EMMET DORSEY<sup>5</sup> ROBERTS** (*CHARLES MINER<sup>4</sup>, PERMELIA HELEN<sup>3</sup> MCGEE, JOHN SIMPSON<sup>2</sup>, JOHN<sup>1</sup>*) was born November 24, 1917 in Hays County, Texas, and died December 19, 1992 in Atascosa County, Texas. He married **LETRESS IDELLA COCHRAN** February 7, 1938. She was born January 18, 1918 and died July 22, 2002.

More About EMMET D. ROBERTS:

Burial: Tumlinson Cemetery, Atascosa County, Texas

More About LETRESS I. COCHRAN:

Burial: Tumlinson Cemetery, Atascosa County, Texas

Children of EMMET ROBERTS and LETRESS COCHRAN are:

- i. **PATRICIA DELLE<sup>6</sup> ROBERTS**, b. August 12, 1939, Hays County, Texas, married Thomas Edward Ragsdale.

Children of Patricia Roberts and Thomas Ragsdale are Mashelle Ann Ragsdale, Linda Lee Ragsdale, Tommie Jean Ragsdale, Gerrie Diann Ragsdale, Sharon Gayle Ragsdale and Jacqueline Kay Ragsdale.

- ii. **HELEN DEAN ROBERTS**, b. February 24, 1944, Hays County, Texas, m. CLYDE HENRY CLARKSON JR.
- iii. **LORETTA ANN ROBERTS**, b. January 23, 1953, Caldwell County, Texas, m. WILLIS LOYD ADAIR.

**34. GEORGE ERWIN<sup>5</sup> ROBERTS** (*CHARLES MINER<sup>4</sup>, PERMELIA HELEN<sup>3</sup> MCGEE, JOHN SIMPSON<sup>2</sup>, JOHN<sup>1</sup>*) was born July 03, 1919 in Hays County, Texas, and died December 21, 2002. He married **DOROTHY MAE DOHERTY**. She died April 10, 1999 in Hays County, Texas.

Children of GEORGE ROBERTS and DOROTHY DOHERTY are:

- i. **BETTY SUE<sup>6</sup> ROBERTS**, b. November 09, 1939, Hays County, Texas; m. ULYSSES ALLEN.
- ii. **DOTTIE LEE ROBERTS**, b. November 13, 1942, Hays County, Texas.
- iii. **NANCY JEAN ROBERTS**, b. November 16, 1947, Hays County, Texas; m. CHARLES HOUSTON ALLEN.

#### *Generation No. 6*

**35. JESSIE WOODS<sup>6</sup> SHUPTRINE** (*GEORGE CHATFIELD<sup>5</sup>, BARBARA ANN<sup>4</sup> ROBERTS, PERMELIA HELEN<sup>3</sup> MCGEE, JOHN SIMPSON<sup>2</sup>, JOHN<sup>1</sup>*) was born November 06, 1924 in Devine, Medina County, Texas and died January 06, 1995 prob. in Monroe County, Florida. He married (1) **BETTY ANN ANDERS** 1951 in Fort Worth, Tarrant County, Texas, daughter of CECIL ANDERS and MARIE HART. She was born January 03, 1926 in Salina, Saline County, Texas. He married (2) **LAURA ANN TERRY** aft. 1964. She was born abt. 1925, and died 1971 in Key Largo, Monroe County, Florida. He married (3) **JENNIE JOWERS** June 15, 1977 in Key Largo, Florida. She was born November 28, 1927 in Covington County, Alabama.



More About JESSIE WOODS SHUPTRINE:

Occupation: Farmer, Handyman

Divorce: Jessie and Betty Ann Anders were divorced in 1963 in Tarrant County, Texas.

Children of JESSIE SHUPTRINE and BETTY ANDERS are:

- i. **JESSE CALVIN<sup>7</sup> SHUPTRINE**, b. August 12, 1955, Tarrant County, Texas
- ii. **SHARON MARIE SHUPTRINE**, b. September 03, 1953, Fort Worth, Tarrant County, Texas; m. STEVE JIROVIC, abt. 1975, Fort Worth, Tarrant County, Texas.
- iii. **DAVID WAYNE SHUPTRINE**, b. 1954, Fort Worth, Tarrant County, Texas; d. 1955, state of Texas

More About DAVID WAYNE SHUPTRINE:

Cause of Death: Spinal Meningitis

**36. EDNA FRANCES<sup>6</sup> SHUPTRINE** (*GEORGE CHATFIELD<sup>5</sup>, BARBARA ANN<sup>4</sup> ROBERTS, PERMELIA HELEN<sup>3</sup> MCGEE, JOHN SIMPSON<sup>2</sup>, JOHN<sup>1</sup>*) was born November 06, 1926 in Devine, Medina County, Texas. She married **CLARENCE LOUIS WERNETTE** September 13, 1945 in San Antonio, Bexar County, Texas, son of JOSEPH WERNETTE and ELIZABETH HANS. He was born February 13, 1903 in Castroville, Medina County, Texas, and died December 08, 1967 in Jourdanton, Atascosa County, Texas.

More About CLARENCE LOUIS WERNETTE:

Burial: Evergreen Cemetery, Devine, Medina County, Texas

Occupation: Gas Station Attendant

Children of EDNA SHUPTRINE and CLARENCE WERNETTE are:

69. i. **LAURA FAYE<sup>7</sup> WERNETTE**, b. April 25, 1950, Hondo, Medina County, Texas.
- ii. **MURRAY WAYNE WERNETTE**, b. July 03, 1954, Hondo, Medina County, Texas; m. SHERRY GALE CONNEL, May 12, 1983, Fort Worth, Tarrant County, Texas.

More About MURRAY WAYNE WERNETTE:

Occupation: Welder in the Oil Fields

More About MURRAY WERNETTE and SHERRY CONNEL:

Divorce: February 1990, Fort Worth, Tarrant County, Texas

**37. EDNA LUCILLE<sup>6</sup> HODGES** (*AMELIA REBECCA<sup>5</sup> SHUPTRINE, BARBARA ANN<sup>4</sup> ROBERTS, PERMELIA HELEN<sup>3</sup> MCGEE, JOHN SIMPSON<sup>2</sup>, JOHN<sup>1</sup>*) was born November 01, 1914 in San Marcos, Hays County, Texas, and died December 21, 1999 in Bandera, Bandera County, Texas. She married (1) **LESTER IRVING COSNER** December 21, 1935 in Hollywood, Los Angeles County, California. He died 1959 in Lebanon, Oregon. She married (2) **ROYAL ENDICOTT CARTER** November 10, 1962 in Reno, Washoe County, Nevada. He died November 07, 1990.

More About LESTER IRVING COSNER:

Cause of Death: Accidental.

Child of EDNA HODGES and LESTER COSNER is:

- i. **KERRY LEE COSNER<sup>7</sup>** (ADOPTED), b. March 22, 1947; d. June 20, 1990.

More About KERRY LEE COSNER:

Cause of Death: Accidental.

**38. DANIEL EDWARD<sup>6</sup> WIPFF, JR.** (*PHRONIE MYRTLE<sup>5</sup> SHUPTRINE, BARBARA ANN<sup>4</sup> ROBERTS, PERMELIA HELEN<sup>3</sup> MCGEE, JOHN SIMPSON<sup>2</sup>, JOHN<sup>1</sup>*) was born April 20, 1917 in San Antonio, Bexar County, Texas, and died February 04, 1985 in Seattle, King County, Washington. He married **(1) UNKNOWN** abt. 1937. He married **(2) ROBERTA MAE KING** May 1947 in Yuma, Yuma County, Arizona.

More About DANIEL EDWARD WIPFF, JR.:

Burial: Willamette National Cemetery, Portland, Multnomah County, Oregon

Military service: World War II Veteran, U.S. Navy

Occupation: Worked in Construction

Children of DANIEL WIPFF and ROBERTA KING are:

- i. **REX ARTHUR<sup>7</sup> WIPFF**, b. November 02, 1946; d. February 29, 2004.
- ii. **DELBERT EDWARD WIPFF**, b. September 06, 1949, San Diego, California; d. April 03, 1993, Bremerton, Washington; m. **JOLINE MICHELE POLLARD**, October 25, 1989, Reno, Washoe County, Nevada.
- iii. **CYNTHIA FRANCES WIPFF**, b. June 11, 1955, San Diego, California.

**39. JESSE JEWEL<sup>6</sup> SHUPTRINE** (*REX OWEN<sup>5</sup>, BARBARA ANN<sup>4</sup> ROBERTS, PERMELIA HELEN<sup>3</sup> MCGEE, JOHN SIMPSON<sup>2</sup>, JOHN<sup>1</sup>*) was born May 29, 1923 in Lockhart, Caldwell County, Texas, and died 2005. She married **(1) WILLIAM BAXTER BYWATERS** December 23, 1940 in Devine, Medina County, Texas. He was born November 21, 1922 in Devine, Medina County, Texas. She married **(2) BERNARD AUGUST BORCHERS** December 26, 1943 in Devine, Medina County, Texas, son of **HERBERT BORCHERS** and **MARTHA LUEDECKE**. He was born May 10, 1915 in San Antonio, Bexar County, Texas.

More About JESSIE SHUPTRINE:

Divorce from William Bywaters in 1941 in Medina County, Texas.

More About BERNARD AUGUST BORCHERS:

Occupation: Rancher

Child of JESSE SHUPTRINE and WILLIAM BYWATERS is:

70. i. **RONALD EUGENE<sup>7</sup> BYWATERS/BORCHERS**, b. November 15, 1942, San Antonio, Bexar County, Texas.

Child of JESSE SHUPTRINE and BERNARD BORCHERS is:

71. ii. **IVA ANN<sup>7</sup> BORCHERS**, b. November 07, 1947, San Antonio, Bexar County, Texas.

**40. REXENE<sup>6</sup> ALTHEA SHUPTRINE** (*REX OWEN<sup>5</sup>, BARBARA ANN<sup>4</sup> ROBERTS, PERMELIA HELEN<sup>3</sup> MCGEE, JOHN SIMPSON<sup>2</sup>, JOHN<sup>1</sup>*) was born January 13, 1938 in Devine, Medina County, Texas. She married **ALVEY REXFORD STRONG** March 30, 1954 in the state of Texas. He was born abt. 1931 in the state of Texas.

Children of REXENE SHUPTRINE and ALVEY STRONG are:

72. i. **ALLEN REXFORD<sup>7</sup> STRONG**, b. October 13, 1954, Bexar County, Texas.
- ii. **REX LYNN STRONG**, b. June 30, 1958, Bexar County, Texas; d. November 14, 1958, Bexar County, Texas.
- iii. **RICHARD STRONG**, b. May 10, 1960, Bexar County, Texas; m. **SHANNA J. LANDRY**, April 07, 1990, state of Texas.

**41. EDWARD CALVIN<sup>6</sup> SHUPTRINE** (*LE ROY WILLIS<sup>5</sup>, BARBARA ANN<sup>4</sup> ROBERTS, PERMELIA HELEN<sup>3</sup> MCGEE, JOHN SIMPSON<sup>2</sup>, JOHN<sup>1</sup>*) was born February 22, 1927 in Devine, Medina County, Texas, and died November 26, 1987 in San Antonio, Bexar County, Texas. He married (1) **DORA MARTINEZ GARZA** August 22, 1954 in Kingsville, Kleberg County, Texas, daughter of ANDREW GARZA and GENEVIEVE MARTINEZ. He married (2) **MARIA IRMA CHIO** September 01, 1970 in San Juan, Puerto Rico, daughter of JOSE CHIO and MARIA MIRABAL.

More About EDWARD CALVIN SHUPTRINE:

Burial: Chamberlain Cemetery, Kingsville, Kleberg County, Texas

Occupation: Construction

Child of EDWARD SHUPTRINE and MARIA CHIO is:

- i. **WAYNE EUGENE SHUPTRINE<sup>7</sup>** (ADOPTED), b. September 28, 1964.

**42. PEGGY LUCILLE<sup>6</sup> SHUPTRINE** (*LE ROY WILLIS<sup>5</sup>, BARBARA ANN<sup>4</sup> ROBERTS, PERMELIA HELEN<sup>3</sup> MCGEE, JOHN SIMPSON<sup>2</sup>, JOHN<sup>1</sup>*) was born August 18, 1928 in Devine, Medina County, Texas, and died January 18, 1988 in Macon, Bibb County, Georgia. She married (1) **FREDERICK WILLIAM STOLLEY, JR.** June 06, 1944 in San Antonio, Bexar County, Texas, son of FREDERICK STOLLEY and RUBY HODGES. He was born May 30, 1925 in Kingsville, Kleberg County, Texas, and died October 11, 1984 in Kingsville, Kleberg County, Texas. She married (2) **MARVIN DUANE GROSE** April 30, 1953 in San Antonio, Bexar County, Texas. He was born abt. 1925 in the state of Texas. She married (3) **CECIL DAVID JOHNSON** 1960 in Sylvester, Worth County, Georgia. He was born January 21, 1922 in Cumberland, Webster County, Mississippi.

More About PEGGY LUCILLE SHUPTRINE:

Divorce from Frederick William Stolley abt. 1952 in Kleberg County, Texas.

Divorce from Cecil Johnson in 1967 in Houston County, Georgia.

Burial: Chamberlain Cemetery, Kingsville, Kleberg County, Texas

More About FREDERICK WILLIAM STOLLEY, JR.:

Burial: Chamberlain Cemetery, Kingsville, Kleberg County, Texas

Occupation: Engineer for Missouri Pacific Railroad

Children of PEGGY SHUPTRINE and FREDERICK STOLLEY are:

73. i. **PEGGY SUE<sup>7</sup> STOLLEY**, b. August 08, 1946, Kingsville, Kleberg County, Texas; d. January 29, 1966, Albany, Dougherty County, Georgia.
74. ii. **SHIRLEY GAY STOLLEY**, b. May 08, 1948, Kingsville, Kleberg County, Texas.

**43. KENNETH LEE "BUBBA"<sup>6</sup> SHUPTRINE** (*LE ROY WILLIS<sup>5</sup>, BARBARA ANN<sup>4</sup> ROBERTS, PERMELIA HELEN<sup>3</sup> MCGEE, JOHN SIMPSON<sup>2</sup>, JOHN<sup>1</sup>*) was born October 14, 1933 in San Antonio, Bexar County, Texas. He married **GENEVA COX** June 05, 1953 in Kingsville, Kleberg County, Texas, daughter of JACK COX and NAME UNKNOWN. She was born October 30, 1933 in Harlingen, Cameron County, Texas.

More About **KENNETH LEE SHUPTRINE**:  
Divorce from Geneva Cox in 1986 in the state of Texas.

Children of **KENNETH SHUPTRINE** and **GENEVA COX** are:

- i. **DEBORAH JEAN<sup>7</sup> SHUPTRINE**, b. February 25, 1954, Kleberg County, Texas
- ii. **KARRIAN LYNN SHUPTRINE**, b. February 29, 1956, Kleberg County, Texas
- iii. **CYNTHIA KAYE SHUPTRINE**, b. March 5, 1959, Jim Wells County, Texas
- iv. **KURT VAUGHN SHUPTRINE**, b. March 15, 1966, Corpus Christi, Nueces County, Texas.

Notes for **KURT VAUGHN SHUPTRINE**:

Kurt Vaughn Shuptrine was adopted at birth.

**44. CALLIE LUCILLE<sup>6</sup> REES** (*CALLIE OPHELIA<sup>5</sup> SHUPTRINE, BARBARA ANN<sup>4</sup> ROBERTS, PERMELIA HELEN<sup>3</sup> MCGEE, JOHN SIMPSON<sup>2</sup>, JOHN<sup>1</sup>*) was born September 19, 1927 in Bandera County, Texas. She married **EARL SIDNEY HARDIN** April 09, 1946 in San Antonio, Bexar County, Texas, son of **EARL HARDIN** and **MARGARET FLEMING**. He was born December 03, 1919 in San Antonio, Bexar County, Texas, and died December 13, 1998 in San Antonio, Bexar County, Texas.

More About **EARL SIDNEY HARDIN**:  
Burial: Mission Burial Park, San Antonio, Bexar County, Texas

Children of **CALLIE REES** and **EARL HARDIN** are:

75. i. **BILLYE JEAN<sup>7</sup> HARDIN**, b. March 13, 1947, Bexar County, Texas.
- ii. **EARL SIDNEY HARDIN, JR.**, b. October 30, 1949, Bexar County, Texas.

Notes for **EARL SIDNEY HARDIN, JR.**:

Earl S. Hardin, Jr. is single and has no children.

- iii. **WENDELL LEE HARDIN**, b. February 14, 1956.

Notes for **WENDELL LEE HARDIN**:

Wendell L. Hardin is single and has no children. He is mentally handicapped and epileptic due to complications suffered at birth and lives with his sister.

**45. BARBARA FAY<sup>6</sup> REES** (*CALLIE OPHELIA<sup>5</sup> SHUPTRINE, BARBARA ANN<sup>4</sup> ROBERTS, PERMELIA HELEN<sup>3</sup> MCGEE, JOHN SIMPSON<sup>2</sup>, JOHN<sup>1</sup>*) was born August 18, 1930 in Medina, Bandera County, Texas, and died October 04, 2004 in Kerrville, Kerr County, Texas. She married **ROGER DONOVANE STEVENS** October 12, 1949 in Bandera, Bandera County, Texas.

Notes for **BARBARA FAY REES**:

Obituary of Barbara Fay Stevens (The Bandera Review, Bandera, Texas, October 17, 2004)

Barbara Fay Stevens, age 74, of Bandera, passed away Monday, Oct. 4, 2004 in a Kerrville hospital. On Aug. 18, 1930, she was born in Medina to Wendell Holmes Rees and Callie Ophelia Shuptrine Rees. Later the Rees family resided in San Antonio where Barbara attended Harlandale High School and was a member of the Golden Battalion pep squad. In 1947, they moved to Bandera where she graduated from high school in 1948. She accepted

employment in the Bandera County Sheriff's and Tax Assessor-Collector's office while the late Johnny Faris was sheriff. On October 12, 1949, at the home of her parents in Bandera, she became the bride of Roger D. Stevens with the late Rev. W. H. Price performing the ceremony. They resided at Camp Pendleton, CA until Roger was discharged from the service and they returned to Bandera to make their home. Barbara worked for the late Harold Brooks at the Frontier Drug Store after which she was employed at the First State Bank in Bandera until she resigned to serve as office manager and bookkeeper for Roger Stevens Construction Co., which Roger and she owned and successfully operated for 44 years before they sold the business and retired in 1999.

Survivors include her husband, Roger D. Stevens of Bandera; a son, Michael D. "Mike" Stevens of Studio City, CA; four sisters, Lucille Hardin of Harker Hts., TX, Dorothy Wyatt and husband, Floyd; Helen Hansen and husband, Jimmy, and Lola Post and husband, Lynn, all of Bandera; a brother, Wendell H. Rees, Jr., of San Antonio; three sisters-in-law, Wanda Fitzpatrick and Marguerite Stevens of Bandera and Wilma Black and husband, Tom of Rancho Santa Fe, Calif.; numerous nieces and nephews, great nieces and nephews, and a multitude of friends.

Services were at Grimes Funeral Chapel in Bandera on Oct. 8 at 10 a.m. with Mr. Martin Smith officiating. Music included solos "Precious Memories" by Shelly Postert and "Amazing Grace" by John R. Hutcherson, Jr. and "You Were Always on My Mind," by her son, Mike. Interment followed in Bandera Cemetery with Scott Post, Scott Hicks, Wes Stevens, Ted Martin, Sully Woodland, and Dustin Lowe Fitzpatrick serving as pallbearers. Named as honorary pallbearers were Jamey Hansen, Earl Hardin, Jr., Wendell Lee Hardin, Ed Stern, Ismael Villanueva, Felix Blaschke, Leonard Evans, Speedy Hutcherson and Reagan Stevens.

The family invites you to send condolences by selecting the "Send Condolences" link. Funeral arrangements were entrusted to Grimes Funeral Chapels of Bandera.

**More About BARBARA FAY REES:**

Burial: Bandera Cemetery, Bandera County, Texas

**More About ROGER DONOVANE STEVENS:**

Occupation: Proprietor of Roger D. Stevens Contractor, Inc.

Child of BARBARA REES and ROGER STEVENS is:

- i. **MICHAEL DONOVANE<sup>7</sup> STEVENS**, b. January 06, 1961, Kerr County, Texas.

**46. HELEN MARGARET ADELE<sup>6</sup> REES** (CALLIE OPHELIA<sup>5</sup> SHUPTRINE, BARBARA ANN<sup>4</sup> ROBERTS, PERMELIA HELEN<sup>3</sup> MCGEE, JOHN SIMPSON<sup>2</sup>, JOHN<sup>1</sup>) was born May 16, 1937 in San Antonio, Bexar County, Texas, and died December 19, 2004 in Bandera, Bandera County, Texas. She married **JAMES PATRICK HANSEN** June 01, 1957 in Bandera, Bandera County, Texas.

**More About HELEN MARGARET ADELE REES:**

Burial: Bandera Cemetery, Bandera County, Texas

Child of HELEN REES and JAMES HANSEN is:

76. i. **JAMES PATRICK<sup>7</sup> HANSEN, JR.**, b. February 12, 1959, Bexar County, Texas.

**47. LOLA LAVERNE<sup>6</sup> REES** (CALLIE OPHELIA<sup>5</sup> SHUPTRINE, BARBARA ANN<sup>4</sup> ROBERTS, PERMELIA HELEN<sup>3</sup> MCGEE, JOHN SIMPSON<sup>2</sup>, JOHN<sup>1</sup>) was born December 12, 1945 in San Antonio, Bexar County, Texas. She married **LYNN JAMES POST** June 15, 1968 in Bandera, Bandera County, Texas.

## Notes for LOLA LAVERNE REES:

"Daddy was a mechanic in his younger days and then a truck driver for most of his life. With six kids, mother was a stay-at-home wife and mother. My brother never married, but all five of us sisters married, and there's no divorces in the bunch! There is 247 years of marriage experience between us so far, not counting 65 for Mother and Daddy. Lynn's parents were married 56 years before his mother passed away. His Dad is still alive and well at age 95! I retired as secretary for Roger Stevens Construction Inc. in 2000 after more than 30 years. Lynn retired in 2002 after more than 34 years with the Natural Resource Conservation Service. He then worked for 4 years for retired Senator Phil Gramm while he was building his house on his ranch in Medina County. He now works part time as an independent ranch consultant and part time for the Bandera, Kerr, and Kendall County Water Conservation Districts. He has lots of hobbies, but he enjoys being around and working with people. Our son, Scott, is a K 9 officer with the Union Pacific Railroad Police. I didn't even know that the railroads had their own police until he went to work for them." (from Lola Rees Post, a great-granddaughter of Permelia McGee)

Child of LOLA REES and LYNN POST is:

77. i. **CHARLES SCOTT<sup>7</sup> POST**, b. March 11, 1971, Kerr County, Texas.

**48. HARLAN CECIL<sup>6</sup> WILSON** (*JOHN HENRY<sup>5</sup>, PHRONIE E.<sup>4</sup> ROBERTS, PERMELIA HELEN<sup>3</sup> MCGEE, JOHN SIMPSON<sup>2</sup>, JOHN<sup>1</sup>*) was born July 15, 1915 in the state of Texas, and died July 25, 1999 in San Antonio, Bexar County, Texas. He married **(1) MARY LOUISE GRIZZARD** abt. 1933 in San Antonio, Bexar County, Texas, daughter of CARRIE ONIS HICKMAN. She was born April 03, 1919, and died December 01, 2001. He married **(2) EVELYN FRANCES NEWELL** October 24, 1939, daughter of GEORGE NEWELL and CORA ?. She was born March 28, 1920 in Dallas County, Texas. He married **(3) FRANCEL MARIE JACKSON** March 05, 1973 in Burnet, Burnet County, Texas. She was born August 15, 1954.

### More About HARLAN CECIL WILSON:

Divorce from Mary Grizzard on October 22, 1938 in Bexar County, Texas.

Divorce from Evelyn Newell on November 20, 1955 in New Braunfels, Texas.

Divorce from Francel Jackson on August 11, 1988.

Burial: Fort Sam Houston Veterans Cemetery, San Antonio, Bexar County, Texas

Child of HARLAN WILSON and MARY GRIZZARD is:

i. **HARLAN CECIL<sup>7</sup> WILSON, JR.**, b. March 31, 1934, San Antonio, Bexar County, Texas; d. Pascagoula, Mississippi.

Children of HARLAN WILSON and EVELYN NEWELL are:

ii. **STANLEY CECIL<sup>7</sup> WILSON**, b. September 13, 1940, Bexar County, Texas.

iii. **HARLENA FRANCES WILSON**, b. November 17, 1943, Hays County, Texas; m. (1) MICHAEL KADANE, May 30, 1972, Collin County, Texas; b. 1911; m. (2) HUGH P. LOWENSTEIN, May 28, 1977, Dallas County, Texas; b. 1931.

Children of HARLAN WILSON and FRANCEL JACKSON are:

78. iv. **GEORGETTE MARIE<sup>7</sup> WILSON**, b. November 02, 1973, San Antonio, Bexar County, Texas.

79. v. **LAVELLE YVONNE WILSON**, b. November 11, 1977, San Antonio, Bexar County, Texas.

**49. JOHN HENRY "JAY"<sup>6</sup> WILSON, JR.** (*JOHN HENRY<sup>5</sup>, PHRONIE E.<sup>4</sup> ROBERTS, PERMELIA HELEN<sup>3</sup> MCGEE, JOHN SIMPSON<sup>2</sup>, JOHN<sup>1</sup>*) was born September 27, 1918 in the state of Texas, and died June 06, 1974 in San Antonio, Bexar County, Texas. He married **MARY EVELYN TABOR**. She was born March 19, 1926, and died March 06, 2001.

More About JOHN HENRY "JAY" WILSON, JR.:

Burial: Roselawn Cemetery, San Antonio, Bexar County, Texas

More About MARY EVELYN TABOR:

Burial: Roselawn Cemetery, San Antonio, Bexar County, Texas

Children of JOHN WILSON and MARY TABOR are:

80. i. **JOHN HENRY<sup>7</sup> WILSON III**, b. May 09, 1943, Bexar County, Texas.
81. ii. **EVELYN JEANETTE WILSON**, b. November 02, 1944, Bexar County, Texas.
- iii. **GEORGE WESLEY WILSON**, b. April 03, 1948, Bexar County, Texas.

**50. MYRTLE LUCILLE<sup>6</sup> WILSON** (*JOHN HENRY<sup>5</sup>, PHRONIE E.<sup>4</sup> ROBERTS, PERMELIA HELEN<sup>3</sup> MCGEE, JOHN SIMPSON<sup>2</sup>, JOHN<sup>1</sup>*) was born September 25, 1920 in the state of Texas, and died August 1992 in San Antonio, Bexar County, Texas. She married **NORMAN CHARLES MUMME** April 04, 1936, son of HUGO MUMME and ZORA TABOR. He was born October 16, 1918 in San Antonio, Bexar County, Texas, and died December 28, 1998 in San Antonio, Bexar County, Texas.

More About MYRTLE LUCILLE WILSON:

Burial: Fort Sam Houston Veterans Cemetery, San Antonio, Bexar County, Texas

Child of MYRTLE WILSON and NORMAN MUMME is:

82. i. **NORMAN CHARLES<sup>7</sup> MUMME, JR.**, b. June 27, 1940, Bexar County, Texas.

**51. DOROTHY<sup>6</sup> WILSON** (*JOHN HENRY<sup>5</sup>, PHRONIE E.<sup>4</sup> ROBERTS, PERMELIA HELEN<sup>3</sup> MCGEE, JOHN SIMPSON<sup>2</sup>, JOHN<sup>1</sup>*) was born December 18, 1922 in San Antonio, Bexar County, Texas. She married (1) **CHARLIE S. SHERMAN** July 07, 1941. She married (2) **DALE EDWARD JAMES** January 07, 1950. He was born January 01, 1927 in the state of Utah, and died May 16, 1980 in San Antonio, Bexar County, Texas.

More About DOROTHY WILSON:

Divorce from Charlie Sherman bef. 1950.

Notes for DALE EDWARD JAMES:

After his marriage to Dorothy, Dale Edward James officially adopted her daughter, Betty Lee Sherman, and her name was changed to Betty Lee James.

More About DALE EDWARD JAMES:

Burial: Fort Sam Houston Veterans Cemetery, San Antonio, Bexar County, Texas

Military service: Veteran of World War II, U.S. Army

Child of DOROTHY WILSON and CHARLIE SHEARMAN is:

83. i. **BETTY LEE<sup>7</sup> JAMES**, b. March 27, 1944.

Child of DOROTHY WILSON and DALE JAMES is:

84. ii. **FRANKLIN WAYNE<sup>7</sup> JAMES**, b. August 12, 1951.

**52. LILLIE ALBERTA "JUNE"<sup>6</sup> WILSON** (*JOHN HENRY<sup>5</sup>, PHRONIE E.<sup>4</sup> ROBERTS, PERMELIA HELEN<sup>3</sup> MCGEE, JOHN SIMPSON<sup>2</sup>, JOHN<sup>1</sup>*) was born April 06, 1927 in the state of Texas, and died September 26, 2003. She married **IVY RAY HOOKER**.

More About LILLIE ALBERTA "JUNE" WILSON:

Burial: Remains were cremated.

Child of LILLIE WILSON and IVY HOOKER is:

- i. **RAY EUGENE<sup>7</sup> HOOKER**, b. November 09, 1947, Bexar County, Texas.

**53. BONNIE GENELLE<sup>6</sup> WILSON** (*JOHN HENRY<sup>5</sup>, PHRONIE E.<sup>4</sup> ROBERTS, PERMELIA HELEN<sup>3</sup> MCGEE, JOHN SIMPSON<sup>2</sup>, JOHN<sup>1</sup>*) was born June 21, 1929 in Bexar County, Texas. She married **JOHN GEORGE CAROLL** June 02, 1948 in Bexar County, Texas, son of JOHN CAROLL and AMELIA CHRISTOPHER. He was born February 16, 1930 in Detroit, Michigan.

Children of BONNIE WILSON and JOHN CAROLL are:

85. i. **JOHN SEBASTIAN<sup>7</sup> CAROLL**, b. April 28, 1949, Bexar County, Texas.
86. ii. **STEVEN GEORGE CAROLL**, b. August 17, 1950, Bexar County, Texas.

**54. ROBERT YULE<sup>6</sup> LEE, JR.** (*BLANCHE HELEN<sup>5</sup> WILSON, PHRONIE E.<sup>4</sup> ROBERTS, PERMELIA HELEN<sup>3</sup> MCGEE, JOHN SIMPSON<sup>2</sup>, JOHN<sup>1</sup>*) was born August 12, 1926 in Bexar County, Texas, and died December 19, 2006 in Bexar County, Texas. He married **ALICE FULLER** October 11, 1944 in New Braunfels, Texas, daughter of LORIN FULLER and MYRTLE REMLING. She was born December 29, 1927 in Bisbee, Arizona.

More About ROBERT YULE LEE, JR.:

Burial: Sunset Memorial Cemetery, San Antonio, Bexar County, Texas

Child of ROBERT LEE and ALICE FULLER is:

- i. **MARGIE ANN<sup>7</sup> LEE**, b. April 30, 1945; d. September 24, 1998.

**55. DONALD EUGENE<sup>6</sup> LEE** (*BLANCHE HELEN<sup>5</sup> WILSON, PHRONIE E.<sup>4</sup> ROBERTS, PERMELIA HELEN<sup>3</sup> MCGEE, JOHN SIMPSON<sup>2</sup>, JOHN<sup>1</sup>*) was born May 29, 1928 in Bexar County, Texas, and died September 14, 2006 in at his home in Helotes, Bexar County, Texas. He married **ROSE LEE FELL** October 1952, daughter of EDDIE FELL and ALICE WARNKE. She was born February 07, 1927 in Bexar County, Texas.

Notes for DONALD EUGENE LEE:

LEE, 78, TOP CIVILIAN AT KELLY, HELPED MANY PEOPLE ADVANCE (San Antonio Express-News, San Antonio, Texas, Sept. 17, 2006)

He put in 40 years; a leadership award was named to honor him.

At one time the highest ranking civilian at Kelly AFB, Don Lee was revered for nurturing professionals, advancing the careers of women and minorities, and supporting the Air Force around the globe.



Lee, 78, died of cancer at his home in Helotes on Thursday. A member of the Senior Executive Service, he retired from Kelly in 1988 as director of material management, San Antonio Air Logistics Center. He had worked at Kelly for 40 years.

His position was the civilian equivalent of a one-star general. The Senior Executive Service is a civilian corps of executives that oversees federal agencies.

"To the people who worked at Kelly, Don Lee was as big to them as McD was at USAA," said Steve Doneghy, referring to retired Air Force Brig. Gen. Robert F. McDermott, chairman emeritus of USAA, who died Aug. 28.

Doneghy, who retired in 1999 as deputy director of propulsion at Kelly, said Lee was so highly thought of that the Don Lee Leadership Award was established to recognize civil service employees who demonstrated leadership, integrity and professionalism.

Retired Air Force Maj. Gen. Paul Bielowicz, a former commander of the Air Logistics Center, said Lee was "one of the most effective, respected and admired members of the Senior Executive Service to ever serve at Kelly."

"Don was a giant of a man," Bielowicz said. "He was a mentor to literally hundreds of people. He nurtured their careers and he played significant roles in support of the Air Force not just at Kelly but around the globe because his people had worldwide logistics activity."

Lee was demanding but extremely fair, said retired Air Force Brig. Gen. Robert Murdock, Kelly's last commander. "Don recognized performance, and if you performed, Don Lee took care of you," Murdock said.

In operation since the early days of military aviation, Kelly closed in July 2001, six years after it was ordered shut by the Defense Base Closure and Realignment Commission, commonly called BRAC.

Lee served two years with the Navy Submarine Service and in 1948 began a lengthy career in civil service at Kelly. He was a graduate of the federal government's development center for senior executives, the Federal Executive Institute in Charlottesville, Va., and of the Senior Executive Fellows program for senior-level officials at the Kennedy School of Government at Harvard University.

After leaving Kelly, Lee established a business that did work for the Defense Department. As the day Kelly was to close approached, many of the people who had worked with Lee began to retire or move out of state. "He made it a point to come to every retirement ceremony. It made a tremendous impression on me," Murdock said.

#### Obituary (San Antonio Express-News, San Antonio, Texas, September 17, 2006)

LEE

Don Lee continued his journey to his eternal home on a beautiful day just before sunrise, September 14, 2006, after a long courageous battle with cancer. Patriot, veteran, husband, father, community servant, friend, businessman and rancher, he served in the Submarine Service of the United States Navy and then built a distinguished and accomplished career in civilian service to the United State Air Force at the San Antonio Air Logistics Center, Kelly Air Force Base. He retired as a member of the Senior Executive Service in 1988, after 40 years of dedication and excellence. Following retirement, he established 4L Consultants, Inc. a highly successful business specializing in providing services for the Department of Defense.

He is survived by his wife of 53 years, Rose; his brother, Robert Y. Lee and sister, Alice; daughter and son-in-law, Deb Lee Tharp, U.S.N.; son, Don Lee, Jr.; granddaughters, Brooke and Brittany Byrd, Heather and Crista Lee; step-grandchildren, Danny Anderson, Matthew and Laura Bugg, Sarah and Joe Tharp.

A memorial celebration of his life will be held at 4 p.m. on Monday, Sept. 18, 2006 at Tondre-Guinn Funeral Home, 1016 Lorenzo at Hwy 90W, Castroville, Texas. In lieu of flowers memorials may be made to VITAS Hospice Charitable Fund, 5430 Fredericksburg Rd., Suite 200, San Antonio, Texas 78229.

More About DONALD EUGENE LEE:

Burial: at his ranch in Castroville, Medina County, Texas

Occupation: The top ranking civilian employee at Kelly Air Force Base, San Antonio, Bexar County, Texas

Children of DONALD LEE and ROSE FELL are:

87. i. **DONALD EUGENE<sup>7</sup> LEE, JR.**, b. March 13, 1956, Bexar County, Texas.
88. ii. **DEBRA LYN LEE**, b. December 14, 1959, Bexar County, Texas.

**56. DOROTHY LUCILLE<sup>6</sup> PAYNE** (*MYRTLE BEATRICE "BEA"<sup>5</sup> HILL, ALICE LUCILLE<sup>4</sup> ROBERTS, PERMELIA HELEN<sup>3</sup> MCGEE, JOHN SIMPSON<sup>2</sup>, JOHN<sup>1</sup>*) was born September 11, 1923 in San Marcos, Hays County, Texas. She married **(1) JAMES PATRICK FRAZIER** August 05, 1945. He was born January 20, 1922 in San Marcos, Hays County, Texas, and died May 22, 1963 in Fort Hood, Bell County, Texas. She married **(2) JAMES MARION SIMS** August 15, 1969 in Travis County, Texas. He was born July 29, 1910 in St. Louis, Missouri, and died November 18, 1969 in Travis County, Texas.

More About JAMES PATRICK FRAZIER:

Occupation: Career Military, Lt. Col. in U.S. Army

Burial: Fort Sam Houston National Cemetery, Bexar County, Texas

More About JAMES MARION SIMS:

Burial: San Marcos Cemetery, Hays County, Texas

Child of DOROTHY PAYNE and JAMES FRAZIER is:

89. i. **MICHELLE LEE<sup>7</sup> FRAZIER**, b. August 08, 1949, Temple, Bell County, Texas.

**57. JAMES HERMAN<sup>6</sup> WEBER** (*GOLDIE<sup>5</sup> ROBERTS, JAMES GARY<sup>4</sup>, PERMELIA HELEN<sup>3</sup> MCGEE, JOHN SIMPSON<sup>2</sup>, JOHN<sup>1</sup>*) was born September 01, 1926 in Hays County, Texas. He married **ELIZABETH ESTEL GUSTAFSON**.

Children of JAMES WEBER and ELIZABETH GUSTAFSON are:

- i. **VIVIAN ANN<sup>7</sup> WEBER**, b. March 17, 1945, Travis County, Texas.
- ii. **JAMIE G. WEBER**, b. January 23, 1950, Travis County, Texas.
- ii. **FRED HAROLD WEBER**, b. October 28, 1952, Travis County, Texas.

**58. WILLIAM WILBURN<sup>6</sup> WEBER** (*GOLDIE<sup>5</sup> ROBERTS, JAMES GARY<sup>4</sup>, PERMELIA HELEN<sup>3</sup> MCGEE, JOHN SIMPSON<sup>2</sup>, JOHN<sup>1</sup>*) was born December 14, 1928 in Hays County, Texas. He married **WANDA LOU ELDRIDGE**.

Children of WILLIAM WEBER and WANDA ELDRIDGE are:

- i. **JACKIE JOE<sup>7</sup> WEBER**, b. January 09, 1949, Travis County, Texas.
- ii. **BURT DEWAYNE WEBER**, b. January 18, 1953, Travis County, Texas.

**59. CLAUDIA ANN<sup>6</sup> ROBERTS** (*LLOYD<sup>5</sup>, JOSEPH ELMO<sup>4</sup>, PERMELIA HELEN<sup>3</sup> MCGEE, JOHN SIMPSON<sup>2</sup>, JOHN<sup>1</sup>*) was born November 26, 1936. She married **KENNETH GLEN MALONE** abt. 1953.

Children of CLAUDIA ROBERTS and KENNETH MALONE are:

- i. **KENNETH GLEN<sup>7</sup> MALONE II**, b. December 14, 1954, Bexar County, Texas.
- ii. **NEADA FAY MALONE**, b. December 09, 1956, Bexar County, Texas.
- iii. **STEVEN LYNN MALONE**, b. April 16, 1958, Bexar County, Texas.

**60. FRANCES ELIZABETH<sup>6</sup> ROBERTS** (*ROGER MACK "HAPPY"<sup>5</sup>, JOSEPH ELMO<sup>4</sup>, PERMELIA HELEN<sup>3</sup> MCGEE, JOHN SIMPSON<sup>2</sup>, JOHN<sup>1</sup>*) was born March 08, 1946 in Bexar County, Texas. She married **PATRICK FOUST**. He was born March 05, 1942.

Children of FRANCES ROBERTS and PATRICK FOUST are:

- i. **RUBY LOUISE<sup>7</sup> FOUST**, b. December 21, 1964.
- ii. **PATRICK HERBERT FOUST**, b. August 05, 1966.
- iii. **PEGGY ELIZABETH FOUST**, b. February 02, 1969.
- iv. **SUSAN LYNN FOUST**, b. May 09, 1970.
- v. **BRENDA JEAN FOUST**, b. January 21, 1973.

**61. ROGER MACK<sup>6</sup> ROBERTS, JR.** (*ROGER MACK "HAPPY"<sup>5</sup>, JOSEPH ELMO<sup>4</sup>, PERMELIA HELEN<sup>3</sup> MCGEE, JOHN SIMPSON<sup>2</sup>, JOHN<sup>1</sup>*) was born November 09, 1947 in El Paso, Texas. He married **DEBRA KAY MILLER** November 09, 1982 in Bandera County, Texas. She was born March 19, 1956 in Alpena, Michigan.

More About ROGER MACK ROBERTS, JR.:

Military service: Vietnam Veteran, U.S. Army Infantry

Children of ROGER ROBERTS and DEBRA MILLER are:

- i. **ROGER MACK<sup>7</sup> ROBERTS III**, b. February 06, 1985.
- ii. **DUSTIN TATE ROBERTS**, b. April 02, 1988.

**62. WILLIAM ARTHUR<sup>6</sup> STEGER** (*JEWEL ALBERTA<sup>5</sup> ROBERTS, JOSEPH ELMO<sup>4</sup>, PERMELIA HELEN<sup>3</sup> MCGEE, JOHN SIMPSON<sup>2</sup>, JOHN<sup>1</sup>*) was born March 09, 1940 in Bexar County, Texas. He married **RHONDA KAYE ROSS**.

Children of WILLIAM STEGER and RHONDA ROSS are:

- i. **JACOB ADAM<sup>7</sup> STEGER**, b. August 02, 1980, Bexar County, Texas.
- ii. **TIFFANIE ANN STEGER**, b. September 05, 1981, Bexar County, Texas.

**63. GARY LEE<sup>6</sup> STEGER** (*JEWEL ALBERTA<sup>5</sup> ROBERTS, JOSEPH ELMO<sup>4</sup>, PERMELIA HELEN<sup>3</sup> MCGEE, JOHN SIMPSON<sup>2</sup>, JOHN<sup>1</sup>*) was born April 14, 1942 in Bexar County, Texas. He married **DOROTHY MILDRED PLOCH**.

Children of GARY STEGER and DOROTHY PLOCH are:

- i. **JOHN EDWARD<sup>7</sup> STEGER**, b. October 01, 1966, Bexar County, Texas.
- ii. **MICHAEL LEE STEGER**, b. September 19, 1968, Bexar County, Texas.
- iii. **HEATHER ANN STEGER**, b. February 01, 1977, Bexar County, Texas.

**64. MARY ANN<sup>6</sup> STEGER** (*JEWEL ALBERTA<sup>5</sup> ROBERTS, JOSEPH ELMO<sup>4</sup>, PERMELIA HELEN<sup>3</sup> MCGEE, JOHN SIMPSON<sup>2</sup>, JOHN<sup>1</sup>*) was born April 14, 1942 in Bexar County, Texas. She married **KENNETH DARRELL BIVINS**.

Children of MARY STEGER and KENNETH BIVINS are:

- i. **SHERRY LYNN<sup>7</sup> BIVINS**, b. August 24, 1960, Bexar County, Texas.
- ii. **RHONDA KAY BIVINS**, b. March 18, 1963, Lubbock County, Texas.
- iii. **CARLA LEE BIVINS**, b. September 07, 1964, Lubbock County, Texas.

**65. JOY<sup>6</sup> BOUBEL** (*MANNIE HELEN<sup>5</sup> LAIDLEY, ETTA PEARL<sup>4</sup> ROBERTS, PERMELIA HELEN<sup>3</sup> MCGEE, JOHN SIMPSON<sup>2</sup>, JOHN<sup>1</sup>*) was born February 02, 1935 in Bexar County, Texas. She married **NOLEN STANFORD** July 09, 1955 in San Antonio, Bexar County, Texas.

Children of JOY BOUBEL and NOLEN STANFORD are:

90. i. **SHERYL LEE<sup>7</sup> STANFORD**, b. April 21, 1957, Territory of Alaska.
91. ii. **MARK REAGAN STANFORD**, b. September 03, 1958, San Antonio, Bexar County, Texas.

**66. CLARENCE WILBURN<sup>6</sup> GRUMBLES** (*LUCILLE<sup>5</sup> ROBERTS, CHARLES MINER<sup>4</sup>, PERMELIA HELEN<sup>3</sup> MCGEE, JOHN SIMPSON<sup>2</sup>, JOHN<sup>1</sup>*) was born January 19, 1927 in Hays County, Texas. He married **NORVELL LOUELLA ODEN** December 18, 1948 in San Marcos, Hays County, Texas. She was born December 20, 1933 in Mason County, Texas, and died April 29, 2001 in Guadalupe County, Texas.

More About NORVELL LOUELLA ODEN:

Burial: Staples Cemetery, Guadalupe County, Texas

Children of CLARENCE GRUMBLES and NORVELL ODEN are:

92. i. **DEBORAH JEAN<sup>7</sup> GRUMBLES**, b. October 15, 1950.
93. ii. **RUSSELL GLEN GRUMBLES**, b. May 10, 1952.
94. iii. **DOUGLAS DWAYNE GRUMBLES**, b. October 06, 1955.
95. iv. **DONNA LUCILLE GRUMBLES**, b. June 06, 1957.
96. v. **LAURA LYNN GRUMBLES**, b. July 14, 1968.

**67. JOHN DANIEL<sup>6</sup> BASS** (*NETTIE LORENE<sup>5</sup> ROBERTS, CHARLES MINER<sup>4</sup>, PERMELIA HELEN<sup>3</sup> MCGEE, JOHN SIMPSON<sup>2</sup>, JOHN<sup>1</sup>*) was born May 08, 1946 in Brewster County, Texas. He married (1) **EVE ELLEN LEETCH** August 13, 1966. He married (2) **MARGARET COLLEEN WESTBROOK** July 24, 1989 in Kendall County, Texas. She was born September 1949.

More About JOHN D. BASS:

Divorce from Eve Leetch on March 1, 1971 in Wichita County, Texas.

Children of JOHN BASS and MARGARET WESTBROOK are:

- i. **CODY LAWRENCE<sup>7</sup> BASS**, b. August 09, 1989 in Bexar County, Texas.
- ii. **KRYSTAL LORENE BASS**, b. June 05, 1991 in Bexar County, Texas.

**68. ROBERT LOGAN<sup>6</sup> BASS** (*NETTIE LORENE<sup>5</sup> ROBERTS, CHARLES MINER<sup>4</sup>, PERMELIA HELEN<sup>3</sup> MCGEE, JOHN SIMPSON<sup>2</sup>, JOHN<sup>1</sup>*) was born November 12, 1954 in Bexar County, Texas. He married (1) **RHONDA FAYE WOODARD** abt. 1974. He married (2) **MARY FRANCES EVANS** abt. 1980.

Child of ROBERT BASS and RHONDA WOODARD is:

- i. **ROBERT LOGAN<sup>7</sup> BASS, JR.**, b. September 17, 1975, Bexar County, Texas.

Child of ROBERT BASS and MARY EVANS is:

- ii. **SAMANTHA INEZ<sup>7</sup> BASS**, b. October 30, 1980, Guadalupe County, Texas.

*Generation No. 7*

**69. LAURA FAYE<sup>7</sup> WERNETTE** (*EDNA FRANCES<sup>6</sup> SHUPTRINE, GEORGE CHATFIELD<sup>5</sup>, BARBARA ANN<sup>4</sup> ROBERTS, PERMELIA HELEN<sup>3</sup> MCGEE, JOHN SIMPSON<sup>2</sup>, JOHN<sup>1</sup>*) was born April 25, 1950 in Hondo, Medina County, Texas. She married (1) **MARIAN EDWARD STEWART** September 29, 1968 in Devine, Medina County, Texas. She married (2) **BILLIE GRAY TURNER** October 04, 1985 in Pearsall, Frio County, Texas.

More About LAURA FAYE WERNETTE:

Divorce: from Marion Stewart bef. 1984 in Frio County, Texas.

Children of LAURA WERNETTE and MARIAN STEWART are:

- i. **WAYNE<sup>8</sup> STEWART**, b. September 22, 1967.
- ii. **DENNIS KAYE STEWART**, b. March 17, 1970.

**70. RONALD EUGENE<sup>7</sup> BORCHERS** (*JESSE JEWEL<sup>6</sup> SHUPTRINE, REX OWEN<sup>5</sup>, BARBARA ANN<sup>4</sup> ROBERTS, PERMELIA HELEN<sup>3</sup> MCGEE, JOHN SIMPSON<sup>2</sup>, JOHN<sup>1</sup>*) was born November 15, 1942 in San Antonio, Bexar County, Texas. He married (1) **EVELYN CHRISTINE PAINTER** November 01, 1964 in San Antonio, Bexar County, Texas. He married (2) **KATHERINE DENISE ROUNDTREE** March 13, 1970 in San Antonio, Bexar County, Texas. He married (3) **ELAINE SANDERS** April 13, 1985 in San Antonio, Bexar County, Texas. He married (4) **GEORGIANN GURIN** October 21, 1989 in San Antonio, Bexar County, Texas.

Notes for RONALD EUGENE BORCHERS:

When Jessie remarried in 1943, Ronald was adopted by her second husband and his last name was legally changed from Bywaters to Borchers.

More About RONALD EUGENE BORCHERS:

Occupation: Hair Stylist

Divorce from Evelyn Painter in 1967

Divorce from Katherine D. Roundtree in 1975

Divorce from Elaine Sanders in 1986

Child of RONALD BYWATERS/BORCHERS and KATHERINE ROUNDTREE is:

- i. **ERIC EUGENE<sup>8</sup> BORCHERS**, b. May 25, 1973.

**71. IVA ANN<sup>7</sup> BORCHERS** (*JESSE JEWEL<sup>6</sup> SHUPTRINE, REX OWEN<sup>5</sup>, BARBARA ANN<sup>4</sup> ROBERTS, PERMELIA HELEN<sup>3</sup> MCGEE, JOHN SIMPSON<sup>2</sup>, JOHN<sup>1</sup>*) was born November 07, 1947 in San Antonio, Bexar County, Texas. She married **ROBERT EUGENE PRICE** April 03, 1968 in Pearsall, Frio County, Texas, son of HARRY PRICE and FLORINE MURRAY.

More About IVA ANN BORCHERS:

Divorce from Robert Price in April 1985 in Frio County, Texas.

Child of IVA BORCHERS and ROBERT PRICE is:

- i. **ROBBIE ANN<sup>8</sup> PRICE**, b. December 17, 1975, Pearsall, Frio County, Texas.

**72. ALLEN REXFORD<sup>7</sup> STRONG** (**REXENE<sup>6</sup> SHUPTRINE**, **REX OWEN<sup>5</sup>**, **BARBARA ANN<sup>4</sup> ROBERTS**, **PERMELIA HELEN<sup>3</sup> MCGEE**, **JOHN SIMPSON<sup>2</sup>**, **JOHN<sup>1</sup>**) was born October 13, 1955 in Bexar County, Texas. He married **DOROTHY MALONE** October 13, 1972, in Frio County, Texas.

Children of ALLEN STRONG and DOROTHY MALONE are:

- i. **DEHLIA ANN<sup>8</sup> STRONG**, b. January 24, 1976, b. in Frio County, Texas; m. Michael S. Wallis on January 2, 2999, in Frio County, Texas.
- ii. **CRYSTAL KAY STRONG**, b. July 18, 1979, b. in Bexar County, Texas; m. Val J. Carroll on May 19, 2001 in Bexar County, Texas

**73. PEGGY SUE<sup>7</sup> STOLLEY** (**PEGGY LUCILLE<sup>6</sup> SHUPTRINE**, **LE ROY WILLIS<sup>5</sup>**, **BARBARA ANN<sup>4</sup> ROBERTS**, **PERMELIA HELEN<sup>3</sup> MCGEE**, **JOHN SIMPSON<sup>2</sup>**, **JOHN<sup>1</sup>**) was born August 08, 1946 in Kingsville, Kleberg County, Texas, and died January 29, 1966 in Albany, Dougherty County, Georgia. She married **THOMAS LEE JOHNSON, JR.** October 02, 1963 in Sylvester, Worth County, Georgia, son of THOMAS JOHNSON and ELVA DAUSE. He died January 29, 1966 in Albany, Dougherty County, Georgia.

Notes for PEGGY SUE STOLLEY:

Peggy Sue was murdered, shot in the back by her husband who then turned the gun on himself. (Information from "The Shuptrine Family," by Harry Shuptrine, 1992)

More About PEGGY SUE STOLLEY:

Burial: Chamberlain Cemetery, Kingsville, Kleberg County, Texas

Cause of Death: Murder

Child of PEGGY STOLLEY and THOMAS JOHNSON is:

- i. **CODY DAVID<sup>8</sup> JOHNSON**, b. December 12, 1963, state of Oklahoma.

**74. SHIRLEY GAY<sup>7</sup> STOLLEY** (**PEGGY LUCILLE<sup>6</sup> SHUPTRINE**, **LE ROY WILLIS<sup>5</sup>**, **BARBARA ANN<sup>4</sup> ROBERTS**, **PERMELIA HELEN<sup>3</sup> MCGEE**, **JOHN SIMPSON<sup>2</sup>**, **JOHN<sup>1</sup>**) was born May 08, 1948 in Kingsville, Kleberg County, Texas. She married (1) **BENJAMIN HENRY "BUDDY" DRAWDY** February 20, 1966 in Albany, Dougherty County, Georgia, son of HENRY DRAWDY and CLORIS WATSON. She married (2) **HANS DIETER REISS POMEROY** September 06, 1991 in Albany, Dougherty County, Georgia, son of MARTIN REISS and IRMGARD GAMPP.

More About SHIRLEY STOLLEY:

Divorce from Benjamin Drawdy on August 01, 1974

Child of SHIRLEY STOLLEY and BENJAMIN DRAWDY is:

- i. **PEGGY SUE<sup>8</sup> DRAWDY**, b. November 07, 1966, state of Georgia.

**75. BILLYE JEAN<sup>7</sup> HARDIN** (*CALLIE LUCILLE<sup>6</sup> REES, CALLIE OPHELIA<sup>5</sup> SHUPTRINE, BARBARA ANN<sup>4</sup> ROBERTS, PERMELIA HELEN<sup>3</sup> MCGEE, JOHN SIMPSON<sup>2</sup>, JOHN<sup>1</sup>*) was born March 13, 1947 in Bexar County, Texas. She married **JOHN RIEMENSCHNEIDER** March 24, 1967. He was born November 16, 1946.

Children of BILLYE HARDIN and JOHN RIEMENSCHNEIDER are:

97. i. **STEPHANIE DENISE<sup>8</sup> RIEMENSCHNEIDER**, b. September 05, 1970.
98. ii. **LISA DANIELLE RIEMENSCHNEIDER**, b. September 09, 1972.
99. iii. **MARY JO RIEMENSCHNEIDER**, b. October 31, 1975.

**76. JAMES PATRICK<sup>7</sup> HANSEN, JR.** (*HELEN MARGARET ADELE<sup>6</sup> REES, CALLIE OPHELIA<sup>5</sup> SHUPTRINE, BARBARA ANN<sup>4</sup> ROBERTS, PERMELIA HELEN<sup>3</sup> MCGEE, JOHN SIMPSON<sup>2</sup>, JOHN<sup>1</sup>*) was born February 12, 1959 in Bexar County, Texas. He married **MICHELLE RENEE WHITE** October 06, 1985. She was born February 07, 1961.

More About JAMES HANSEN:

Divorce from Michelle White in 2003.

Child of JAMES HANSEN and MICHELLE WHITE is:

- i. **CHAD KRISTIAN<sup>8</sup> HANSEN**, b. September 22, 1991.

**77. CHARLES SCOTT<sup>7</sup> POST** (*LOLA LAVERNE<sup>6</sup> REES, CALLIE OPHELIA<sup>5</sup> SHUPTRINE, BARBARA ANN<sup>4</sup> ROBERTS, PERMELIA HELEN<sup>3</sup> MCGEE, JOHN SIMPSON<sup>2</sup>, JOHN<sup>1</sup>*) was born March 11, 1971 in Kerr County, Texas. He married **JODEE LYNN THOMPSON** May 08, 1998 in Rains County, Texas. She was born July 08, 1972 in Bexar County, Texas, the daughter of KENNETH FREDERICK THOMPSON and DIANE SUE ?.

Notes for JODEE LYNN THOMPSON:

Jodee Thompson already had a daughter, Kailee Shay Thompson, born October 23, 1995, when she married Charles Post.

Child of CHARLES POST and JODEE THOMPSON is:

- i. **CHANCE JAMES<sup>8</sup> POST**, b. May 15, 1999.

**78. GEORGETTE MARIE<sup>7</sup> WILSON** (*HARLAN CECIL<sup>6</sup>, JOHN HENRY<sup>5</sup>, PHRONIE E.<sup>4</sup> ROBERTS, PERMELIA HELEN<sup>3</sup> MCGEE, JOHN SIMPSON<sup>2</sup>, JOHN<sup>1</sup>*) was born November 02, 1973 in San Antonio, Bexar County, Texas. She married **JESUS HECTOR RAMON**.

Children of GEORGETTE WILSON and JESUS RAMON are:

- i. **STEPHAN HECTOR<sup>8</sup> RAMON**, b. July 12, 1990, Bexar County, Texas.
- ii. **MERCEDES MARIE RAMON**, b. July 28, 1993, Bexar County, Texas.

**79. LAVELLE YVONNE<sup>7</sup> WILSON** (*HARLAN CECIL<sup>6</sup>, JOHN HENRY<sup>5</sup>, PHRONIE E.<sup>4</sup>*)

*ROBERTS, PERMELIA HELEN<sup>3</sup> MCGEE, JOHN SIMPSON<sup>2</sup>, JOHN<sup>1</sup>*) was born November 11, 1977 in San Antonio, Bexar County, Texas. She married **JACOB JAMES DAVILA**.

Child of LAVELLE WILSON and JACOB DAVILA is:

- i. **ANGEL JOSEPH<sup>8</sup> DAVILA**, b. April 25, 1996, Bexar County, Texas.

**80. JOHN HENRY<sup>7</sup> WILSON III** (*JOHN HENRY "JAY"<sup>6</sup>, JOHN HENRY<sup>5</sup>, PHRONIE E.<sup>4</sup> ROBERTS, PERMELIA HELEN<sup>3</sup> MCGEE, JOHN SIMPSON<sup>2</sup>, JOHN<sup>1</sup>*) was born May 09, 1943 in Bexar County, Texas. He married **ROBIN RENEE HOLLANDER**.

Child of JOHN WILSON and ROBIN HOLLANDER is:

- i. **ALLYSHA BROOK<sup>8</sup> HOLLANDER**, b. February 06, 1996, Lubbock County, Texas.

**81. EVELYN JEANETTE<sup>7</sup> WILSON** (*JOHN HENRY "JAY"<sup>6</sup>, JOHN HENRY<sup>5</sup>, PHRONIE E.<sup>4</sup> ROBERTS, PERMELIA HELEN<sup>3</sup> MCGEE, JOHN SIMPSON<sup>2</sup>, JOHN<sup>1</sup>*) was born November 02, 1944 in Bexar County, Texas. She married **JAMES WILLIAM GALISH**. He was born January 01, 1940 in San Antonio, Bexar County, Texas, and died April 18, 2007 in San Antonio, Bexar County, Texas.

Notes for JAMES WILLIAM GAILISH:

Obituary for James William Gailish (taken from the San Antonio newspaper)

James William Gailish (MSgt., USAF, Ret.) was in the presence of family and friends when he passed away April 18, 2007. A loving husband and great father, he is survived by his wife, three children and their spouses, four grandchildren, his siblings and their families, and numerous friends. Jim was an avid outdoorsman who reveled in hunting, fishing and blacksmithing. He will be greatly missed. His wake will take place at Resurrection of the Lord Catholic Church, 7990 Military Drive West, at 7:00 p.m. Sunday, April 22, 2007. A graveside service will be held at 9:45 Monday, April 23, 2007 at Fort Sam Houston National Cemetery. In lieu of flowers, Jim would prefer a donation be made to CTRC or to your charity of choice. Please visit [www.mem.com](http://www.mem.com) Roy Akers-Zizak Kearns Funeral Home.

Children of EVELYN WILSON and JAMES GALISH are:

- i. **TAMMY LYNN<sup>8</sup> GALISH**, b. April 11, 1964, Bexar County, Texas.
- ii **DAMIAN JAMES GAILISH**, b. May 1965
- iii. **SHANA GAILISH**

**82. NORMAN CHARLES<sup>7</sup> MUMME, JR.** (*MYRTLE LUCILLE<sup>6</sup> WILSON, JOHN HENRY<sup>5</sup>, PHRONIE E.<sup>4</sup> ROBERTS, PERMELIA HELEN<sup>3</sup> MCGEE, JOHN SIMPSON<sup>2</sup>, JOHN<sup>1</sup>*) was born June 27, 1940 in Bexar County, Texas. He married (1) **GERALDINE OPAL MAGEE** July 10, 1961 in Bexar County, Texas, daughter of JOSEPH MAGEE and MARGARET FEDER. She was born November 02, 1942 in Bexar County, Texas. He married (2) **PATSY MAE EDGE** February 06, 1993 in Bexar County, Texas. She was born abt. 1946. He married (3) **NETTIE CRUNK** June 09, 2001 in Tarrant County, Texas. She was born June 17, 1940 in Denton County, Texas.

More About NORMAN MUMME:

Divorce from Geraldine Magee on June 26, 1990, in Bexar County, Texas.

Divorce from Patsy Edge on May 6, 1998 in Bexar County, Texas.



Children of NORMAN MUMME and GERALDINE MAGEE are:

100. i. **CHARLES WARREN<sup>8</sup> MUMME**, b. November 26, 1962.
101. ii. **SHANNON RENEE MUMME**, b. August 03, 1968, Bexar County, Texas.

**83. BETTY LEE<sup>7</sup> JAMES** (*DOROTHY<sup>6</sup> WILSON, JOHN HENRY<sup>5</sup>, PHRONIE E.<sup>4</sup> ROBERTS, PERMELIA HELEN<sup>3</sup> MCGEE, JOHN SIMPSON<sup>2</sup>, JOHN<sup>1</sup>*) was born March 27, 1944. She married (1) **HECTOR MENDOZA** abt. 1960. She married (2) **BOBBIE JOE BURRIS** bef. 1974.

Notes for BETTY LEE JAMES:

After her divorce from Hector Mendoza, she had her son's name officially changed from Hector Mendoza to Samuel Lee James.

More About BETTY JAMES:

Divorce from Hector Mendoza bef. 1974

Divorce from Bobby J. Burris on September 16, 1993, Bexar County, Texas

Child of BETTY SHEARMAN and HECTOR MENDOZA is:

- i. **SAMUEL LEE<sup>8</sup> JAMES**, b. June 08, 1961.

Child of BETTY SHEARMAN and BOBBIE BURRIS is:

- ii. **BONNIE JOE<sup>8</sup> BURRIS**, b. November 25, 1974.

**84. FRANKLIN WAYNE<sup>7</sup> JAMES** (*DOROTHY<sup>6</sup> WILSON, JOHN HENRY<sup>5</sup>, PHRONIE E.<sup>4</sup> ROBERTS, PERMELIA HELEN<sup>3</sup> MCGEE, JOHN SIMPSON<sup>2</sup>, JOHN<sup>1</sup>*) was born August 12, 1951. He married (1) **PATRICIA GAIL PASCALE**, on May 11, 1973 in Bexar County, Texas. She was born abt. 1954. He married (2) **SUSAN J. SMITH** on January 05, 1980 in Bexar County, Texas. She was born abt. 1955. He married (3) **BRENDA JEAN NEELY** on November 08, 1982 in Bexar County, Texas. She was born abt. 1960. He married (4) **CRISALA J. CALK** on September 01, 1997 in Comal County, Texas. She was born October 1958.

More About FRANKLIN W. JAMES:

Divorce from Patricia Gail Pascale on September 21, 1979, Bexar County, Texas

Divorce from Susan J. Smith on June 30, 1982, Bexar County, Texas

Divorce from Brenda Jean Neely on July 1, 1986, Bexar County, Texas

Child of FRANKLIN JAMES and PATRICIA PASCALE was:

- i. **KEVIN WAYNE<sup>8</sup> JAMES**, b. November 02, 1977, Bexar County, Texas.

Child of FRANKLIN JAMES and BRENDA JEAN NEELY was:

- ii. **SHAWN DALE JAMES**, b. April 16, 1984, Bexar County, Texas.

**85. JOHN SEBASTIAN<sup>7</sup> CAROLL** (*BONNIE GENELLE<sup>6</sup> WILSON, JOHN HENRY<sup>5</sup>, PHRONIE E.<sup>4</sup> ROBERTS, PERMELIA HELEN<sup>3</sup> MCGEE, JOHN SIMPSON<sup>2</sup>, JOHN<sup>1</sup>*) was born April 28, 1949 in Bexar County, Texas. He married (1) **CHERYL LYNETTE BROCK** on October 04, 1989. She was born abt. 1949. He married (2) **JOELLEN REICHENAU** on June 14, 1985 in Bexar County, Texas. She was born abt. 1960.

Children of JOHN CAROLL and CHERYL BROCK are:

- i. **JOHN DAVID<sup>8</sup> CAROLL**, b. March 26, 1971, Bexar County, Texas
- ii. **RYAN ANDREW CAROLL**, b. February 21, 1977, Bexar County, Texas

Child of JOHN CAROLL and JOELLEN REICHENAU is:

- iii. **CHRISTOPHER WILLIAM<sup>8</sup> CAROLL**, b. May 25, 1990, Bexar County, Texas

**86. STEVEN GEORGE<sup>7</sup> CAROLL** (*BONNIE GENELLE<sup>6</sup> WILSON, JOHN HENRY<sup>5</sup>, PHRONIE E.<sup>4</sup> ROBERTS, PERMELIA HELEN<sup>3</sup> MCGEE, JOHN SIMPSON<sup>2</sup>, JOHN<sup>1</sup>*) was born August 17, 1950 in Bexar County, Texas. He married (1) **BRENDA SUE MILLER** on October 01, 1971 in Bexar County, Texas. He married (2) **VIOLET (DUNN) HARR** on December 29, 1987 in Bexar County, Texas

More About STEVEN G. CARROLL:

Divorce from Brenda Sue Miller on October 10, 1985 , Bexar County, Texas

Children of STEVEN CAROLL and SUSAN MILLER are:

- i. **RONALD SCOTT<sup>8</sup> CAROLL**, b. May 29, 1972.
- ii. **ROXANNE MICHELLE CAROLL**, b. August 30, 1975, Bexar County, Texas

**87. DONALD EUGENE<sup>7</sup> LEE, JR.** (*DONALD EUGENE<sup>6</sup>, BLANCHE HELEN<sup>5</sup> WILSON, PHRONIE E.<sup>4</sup> ROBERTS, PERMELIA HELEN<sup>3</sup> MCGEE, JOHN SIMPSON<sup>2</sup>, JOHN<sup>1</sup>*) was born March 13, 1956 in Bexar County, Texas. He married **MARTHA JANE ALLEN** on May 14, 1983 in Bexar County, Texas.

More About DONALD LEE:

Divorce: Donald Lee and Martha Jane Allen were divorced aft. 1989

Children of DONALD LEE and MARTHA ALLEN are:

- i. **HEATHER<sup>8</sup> LEE**, b. August 06, 1987.
- ii. **CRISTI JANE LEE**, b. January 12, 1989.

**88. DEBRA LYN<sup>7</sup> LEE** (*DONALD EUGENE<sup>6</sup>, BLANCHE HELEN<sup>5</sup> WILSON, PHRONIE E.<sup>4</sup> ROBERTS, PERMELIA HELEN<sup>3</sup> MCGEE, JOHN SIMPSON<sup>2</sup>, JOHN<sup>1</sup>*) was born December 14, 1959 in Bexar County, Texas. She married (1) **DON BYRD**. He was born March 13, 1956. She married (2) **THOMAS THARP** March 07, 2004.

More About DEBRA LEE:

Divorce: Debra Lyn Lee and Don Byrd were divorced aft. 1990

Children of DEBRA LEE and DON BYRD are:

- i. **BROOKE EMILY<sup>8</sup> BYRD**, b. June 08, 1989.
- ii. **BRITTANY BYRD**, b. October 24, 1990.

**89. MICHELLE LEE<sup>7</sup> FRAZIER** (*DOROTHY LUCYLLE<sup>6</sup> PAYNE, MYRTLE BEATRICE "BEA"<sup>5</sup> HILL, ALICE LUCILLE<sup>4</sup> ROBERTS, PERMELIA HELEN<sup>3</sup> MCGEE, JOHN SIMPSON<sup>2</sup>, JOHN<sup>1</sup>*) was born August 08, 1949 in Temple, Texas. She married **ORVILLE CLAYTON PERKINS**.

Children of MICHELLE FRAZIER and ORVILLE PERKINS are:

- i. **CLAIRE ELIZABETH<sup>8</sup> PERKINS**, b. July 25, 1977.
- ii. **RYAN PATRICK PERKINS**, b. October 26, 1980.

**90. SHERYL LEE<sup>7</sup> STANFORD** (**JOY<sup>6</sup> BOUBEL**, **MANNIE HELEN<sup>5</sup> LAIDLEY**, **ETTA PEARL<sup>4</sup> ROBERTS**, **PERMELIA HELEN<sup>3</sup> MCGEE**, **JOHN SIMPSON<sup>2</sup>**, **JOHN<sup>1</sup>**) was born April 21, 1957 in Territory of Alaska. She married **ANDREW ALLAN JAMES**. He was born April 02, 1965.

Children of SHERYL STANFORD and ANDREW JAMES are:

- i. **CHRISTOPHER ALLAN<sup>8</sup> JAMES**, b. August 26, 1993.
- ii. **NICHOLAS RYAN JAMES**, b. July 30, 1996.

**91. MARK REAGAN<sup>7</sup> STANFORD** (**JOY<sup>6</sup> BOUBEL**, **MANNIE HELEN<sup>5</sup> LAIDLEY**, **ETTA PEARL<sup>4</sup> ROBERTS**, **PERMELIA HELEN<sup>3</sup> MCGEE**, **JOHN SIMPSON<sup>2</sup>**, **JOHN<sup>1</sup>**) was born September 03, 1958 in San Antonio, Bexar County, Texas. He married **KAREN KULP**. She was born December 05, 1957.

Child of MARK STANFORD and KAREN KULP is:

- i. **TRAVIS RYAN<sup>8</sup> STANFORD**, b. December 15, 1993, St. Petersburg, Florida.

**92. DEBORAH JEAN<sup>7</sup> GRUMBLES** (**CLARENCE WILBURN<sup>6</sup>**, **LUCILLE<sup>5</sup> ROBERTS**, **CHARLES MINER<sup>4</sup>**, **PERMELIA HELEN<sup>3</sup> MCGEE**, **JOHN SIMPSON<sup>2</sup>**, **JOHN<sup>1</sup>**) was born October 15, 1950. She married **WILLIAM DAVID ROECKER** on January 25, 1969 in Caldwell County, Texas. He was born June 11, 1950 in Gonzales County, Texas.

Children of DEBORAH GRUMBLES and WILLIAM ROECKER are:

102. i. **CAROL JEAN<sup>8</sup> ROECKER**, b. August 06, 1969, Caldwell County, Texas.
- ii. **KATHRYN ANN ROECKER**, b. February 06, 1974, Hays County, Texas

**93. RUSSELL GLEN<sup>7</sup> GRUMBLES** (**CLARENCE WILBURN<sup>6</sup>**, **LUCILLE<sup>5</sup> ROBERTS**, **CHARLES MINER<sup>4</sup>**, **PERMELIA HELEN<sup>3</sup> MCGEE**, **JOHN SIMPSON<sup>2</sup>**, **JOHN<sup>1</sup>**) was born May 10, 1952. He married (1) **NANCY HAIR** abt. 1972. He married (2) **JEANETTE WILKINSON** aft. 1974.

Children of RUSSELL GRUMBLES and NANCY HAIR are:

103. i. **TAMMY LYNN<sup>8</sup> GRUMBLES**, b. January 11, 1973.
104. ii. **TANYA DAWN GRUMBLES**, b. December 17, 1974.

**94. DOUGLAS DWAYNE<sup>7</sup> GRUMBLES** (**CLARENCE WILBURN<sup>6</sup>**, **LUCILLE<sup>5</sup> ROBERTS**, **CHARLES MINER<sup>4</sup>**, **PERMELIA HELEN<sup>3</sup> MCGEE**, **JOHN SIMPSON<sup>2</sup>**, **JOHN<sup>1</sup>**) was born October 06, 1955. He married **LORETTA LEE LARGE** on June 12, 1976 in Hays County, Texas.

More About DOUGLAS DWAYNE GRUMBLES:

Divorced from Loretta Lee Large on December 20, 1993, but married to each other again on September 11, 2001 in Hays County, Texas.

Child of DOUGLAS GRUMBLES and LORETTA LARGE is:

- i. **MELIA KAY<sup>8</sup> GRUMBLES**, b. November 06, 1979; m. MICHAEL BOONE.

**95. DONNA LUCILLE<sup>7</sup> GRUMBLES** (*CLARENCE WILBURN<sup>6</sup>, LUCILLE<sup>5</sup> ROBERTS, CHARLES MINER<sup>4</sup>, PERMELIA HELEN<sup>3</sup> MCGEE, JOHN SIMPSON<sup>2</sup>, JOHN<sup>1</sup>*) was born June 06, 1957. She married **MARK BOND** on November 01, 1986 in Hays County, Texas. He was born December 13, 1960.

Children of DONNA GRUMBLES and MARK BOND are:

- i. **LOGAN<sup>8</sup> BOND**, b. November 14, 1993, Hays County, Texas
- ii. **ERIN BOND**, b. July 08, 1999.

**96. LAURA LYNN<sup>7</sup> GRUMBLES** (*CLARENCE WILBURN<sup>6</sup>, LUCILLE<sup>5</sup> ROBERTS, CHARLES MINER<sup>4</sup>, PERMELIA HELEN<sup>3</sup> MCGEE, JOHN SIMPSON<sup>2</sup>, JOHN<sup>1</sup>*) was born July 14, 1968. She married **MARK K. MARINO** on March 01, 2002 in Travis County, Texas..

Child of LAURA GRUMBLES and MARK MARINO is:

- i. **ACE<sup>8</sup> MARINO**, b. September 07, 2002.

#### *Generation No. 8*

**97. STEPHANIE DENISE<sup>8</sup> RIEMENSCHNEIDER** (*BILLYE JEAN<sup>7</sup> HARDIN, CALLIE LUCILLE<sup>6</sup> REES, CALLIE OPHELIA<sup>5</sup> SHUPTRINE, BARBARA ANN<sup>4</sup> ROBERTS, PERMELIA HELEN<sup>3</sup> MCGEE, JOHN SIMPSON<sup>2</sup>, JOHN<sup>1</sup>*) was born September 05, 1970. She married **ROBERT LEE GRIFFITH** June 10, 1995 in Bell County, Texas He was born May 13, 1973.

Children of STEPHANIE RIEMENSCHNEIDER and ROBERT GRIFFITH are:

- i. **ALYSSA MICHELLE<sup>9</sup> GRIFFITH**, b. October 23, 1999.
- ii. **TARA LEIGH GRIFFITH**, b. September 15, 2001.

**98. LISA DANIELLE<sup>8</sup> RIEMENSCHNEIDER** (*BILLYE JEAN<sup>7</sup> HARDIN, CALLIE LUCILLE<sup>6</sup> REES, CALLIE OPHELIA<sup>5</sup> SHUPTRINE, BARBARA ANN<sup>4</sup> ROBERTS, PERMELIA HELEN<sup>3</sup> MCGEE, JOHN SIMPSON<sup>2</sup>, JOHN<sup>1</sup>*) was born September 09, 1972. She married **GRANT S. PUCKETT** December 18, 1993 in Harris County, Texas. He was born July 16, 1972.

Children of LISA RIEMENSCHNEIDER and GRANT PUCKETT are:

- i. **CALLIE CHRISTINE<sup>9</sup> PUCKETT**, b. August 12, 1996.
- ii. **DANIEL CHASE PUCKETT**, b. November 02, 1998.
- iii. **JAMES PUCKETT**, b. June 2001.

**99. MARY JO<sup>8</sup> RIEMENSCHNEIDER** (*BILLYE JEAN<sup>7</sup> HARDIN, CALLIE LUCILLE<sup>6</sup> REES, CALLIE OPHELIA<sup>5</sup> SHUPTRINE, BARBARA ANN<sup>4</sup> ROBERTS, PERMELIA HELEN<sup>3</sup> MCGEE, JOHN SIMPSON<sup>2</sup>, JOHN<sup>1</sup>*) was born October 31, 1975. She married (1) **JEFFREY MICHAEL WILLIAMS** December 17, 1994 in Bell County, Texas. He was born July 18, 1975. She married (2) **HOWARD HORNG** November 10, 2001 in Tarrant County, Texas.

More About MARY JO RIEMENSCHNEIDER:

Divorce from Michael Williams on February 04, 1997, Erath County, Texas

Children of MARY RIEMENSCHNEIDER and HOWARD HORNG are:

- i. **ETHAN<sup>9</sup> HORNG**, b. December 25, 2004.
- ii. **JADEN BROOKS HORNG**, b. September 18, 2006.

**100. CHARLES WARREN<sup>8</sup> MUMME** (*NORMAN CHARLES<sup>7</sup>, MYRTLE LUCILLE<sup>6</sup> WILSON, JOHN HENRY<sup>5</sup>, PHRONIE E.<sup>4</sup> ROBERTS, PERMELIA HELEN<sup>3</sup> MCGEE, JOHN SIMPSON<sup>2</sup>, JOHN<sup>1</sup>*) was born November 26, 1962. He married (1) **DONNA LEE THOMAS** on February 04, 1984 in Travis County, Texas. He married (2) **LAURA J. WEBER** on December 31, 1994 in Travis County, Texas. She was born abt. 1963.

More About CHARLES W. MUMME:

Divorce from Donna Lee Thomas June 9, 1993, Williamson County, Texas

Children of CHARLES MUMME and DONNA ? are:

- i. **BRITTANY<sup>9</sup> KRISTINE MUMME**, b. January 29, 1986 in Travis County, Texas
- ii. **WESTON JOSEPH MUMME**, born April 9, 1991 in Travis County, Texas

Child of CHARLES MUMME and LAURA ? is:

- iii. **COURTNEY<sup>9</sup> JEAN MUMME**, born June 18, 1995 in Travis County, Texas

**101. SHANNON RENEE<sup>8</sup> MUMME** (*NORMAN CHARLES<sup>7</sup>, MYRTLE LUCILLE<sup>6</sup> WILSON, JOHN HENRY<sup>5</sup>, PHRONIE E.<sup>4</sup> ROBERTS, PERMELIA HELEN<sup>3</sup> MCGEE, JOHN SIMPSON<sup>2</sup>, JOHN<sup>1</sup>*) was born August 03, 1968 in Bexar County, Texas. She married **DAVID CARL BRIGGS** on August 25, 1990 in Travis County, Texas. He was born abt. 1965.

Children of SHANNON MUMME and DAVID BRIGGS are:

- i. **BO<sup>9</sup> BRIGGS**.
- ii. **J. D. BRIGGS**.
- iii. **KEELEY BRIGGS**.

**102. CAROL JEAN<sup>8</sup> ROECKER** (*DEBORAH JEAN<sup>7</sup> GRUMBLES, CLARENCE WILBURN<sup>6</sup>, LUCILLE<sup>5</sup> ROBERTS, CHARLES MINER<sup>4</sup>, PERMELIA HELEN<sup>3</sup> MCGEE, JOHN SIMPSON<sup>2</sup>, JOHN<sup>1</sup>*) was born August 06, 1969 in Caldwell County, Texas. She married **LANCE N. WESTER** September 01, 1990 in Hays County, Texas. He was born October 12, 1965 in Pomona, California.

Child of CAROL ROECKER and LANCE WESTER is:

- i. **WILLIAM DYLAN<sup>9</sup> WESTER**, b. March 04, 1995, Hays County, Texas.

**103. TAMMY LYNN<sup>8</sup> GRUMBLES** (*RUSSELL GLEN<sup>7</sup>, CLARENCE WILBURN<sup>6</sup>, LUCILLE<sup>5</sup> ROBERTS, CHARLES MINER<sup>4</sup>, PERMELIA HELEN<sup>3</sup> MCGEE, JOHN SIMPSON<sup>2</sup>, JOHN<sup>1</sup>*) was born January 11, 1973. She married **JAMES MCCARTY**.

Child of TAMMY GRUMBLES and JAMES MCCARTY is:

- i. **JACE<sup>9</sup> MCCARTY**, b. March 03, 2000.

**104. TANYA DAWN<sup>8</sup> GRUMBLES** (*RUSSELL GLEN<sup>7</sup>, CLARENCE WILBURN<sup>6</sup>, LUCILLE<sup>5</sup> ROBERTS, CHARLES MINER<sup>4</sup>, PERMELIA HELEN<sup>3</sup> MCGEE, JOHN SIMPSON<sup>2</sup>, JOHN<sup>1</sup>*) was born December 17, 1974. She married **ROBERT E. PETTEGREW** on March 01, 2002 in Comal County, Texas. He was born abt. 1973.

Children of TANYA GRUMBLES and ROBERT PEDIGREW are:

- i. **HALEY<sup>9</sup> PETTEGREW.**
- ii. **ROBBIE PETTEGREW.**
- iii. **TRACE PETTEGREW.**



**1. Permelia Helen McGee (1847-1911) and her husband, John Chatfield Roberts (1845-1913)**



**2. Barbara Ann Roberts (1867-1936)**



**3. Alice Lucille Roberts (1875-1965)**



**4. Phronie E. Roberts (1870-1940)**



**5. John Medley "Med" Roberts (b. 1872)**



**6. Charles Miner Roberts (1884-1957)**



**7. Roberts sisters (l to r) Myrtle, Alice, Phronie & Pearl**

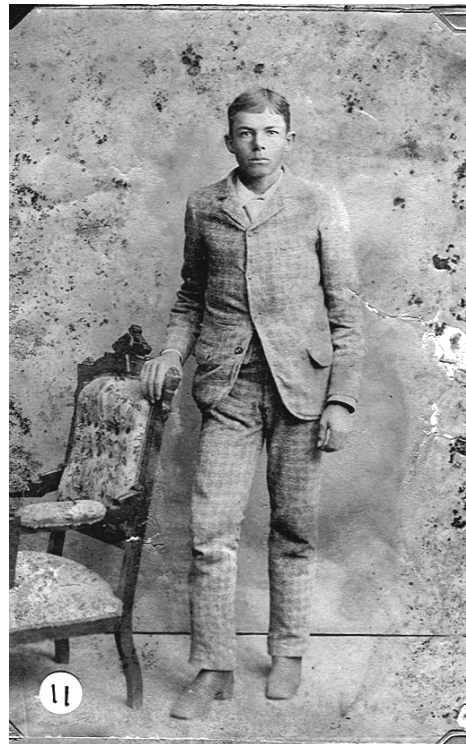

**8. James Gary Roberts (1877-1937)**





9. Joseph Elmo Roberts ca 1882

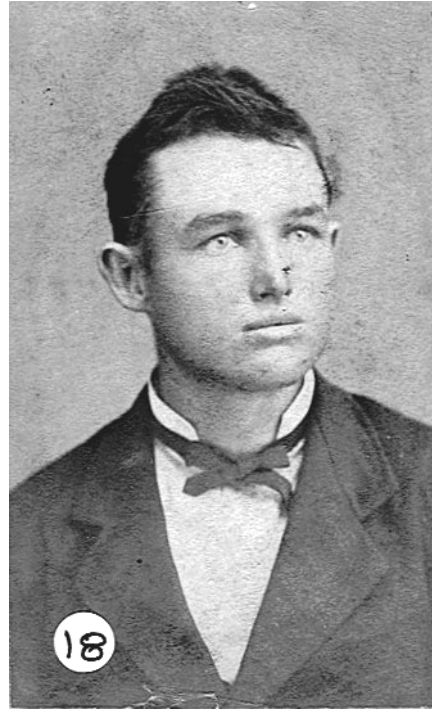

10. One of the sons of Permelia and John Roberts believed to be Elmo Roberts.



11. Lydia Myrtle "Peg" Roberts (1888-1963)



12. Alice Lucille Roberts in 1937



13. Calvin Shuptrine and Barbara Ann Roberts



14. Phronie (Roberts) Wilson & son, Johnnie



16. Charlie M. Roberts and wife, Amanda Estelle Beidler



**17. Frank McClaren Jr., son of Barbara Ann Roberts and her first husband**



**18. James G. Roberts with Beatrice (left) and Gladys Roberts ca 1904**



**19. Barbara (Roberts) Shuptrine family (l to r) back row: Barbara Ann, Calvin, George, Amelia, Phronie, Rex, Callie, Leroy and Robert.**



20. Etta Pearl Roberts with husband, Theodore Laidley, and son, Guy Sidney.



21. Pearl (Roberts) Laidley with sons, Oren Eugene (left) and Guy Sidney



22. Shuptrine brothers, (l to r) Leroy, Robert and Rex



**23. Roberts sisters (l to r) Phronie (Roberts) Wilson, Barbara Ann (Roberts) Shuptrine, Pearl (Roberts) Laidley and Alice (Roberts) Hill**



**24. Charlie M. Roberts and his wife, Amanda Estelle**



**25. Phronie Roberts' husband, Henry E. Wilson from a tintype ca 1873**



**26. George C. Shuptrine (1895-1978)**



**27. Amelia (Shuptrine) Hodges & husband, Ben**



**28. George Chatfield Shuptrine**



**29. Phronie Myrtle Shuptrine (1898-1984)**



**30. Phronie (Shuptrine) Oaks with her second husband, Arthur.**



**31. Robert Calvin Shuptrine**



**32. Robert & Ollie Shuptrine with children Jesse Earl and Barbara Ann**



**33. Robert C. Shuptrine (1902-1966)**



**34. Rex Owen Shuptrine with his wife, Iva Compton and daughter, Jewel**



**35. Rex and Iva Shuptrine and children, Jewel (left) and Dorothy Mae.**





**36. Leroy Willis Shuptrine and his wife, Eva Mae Compton**

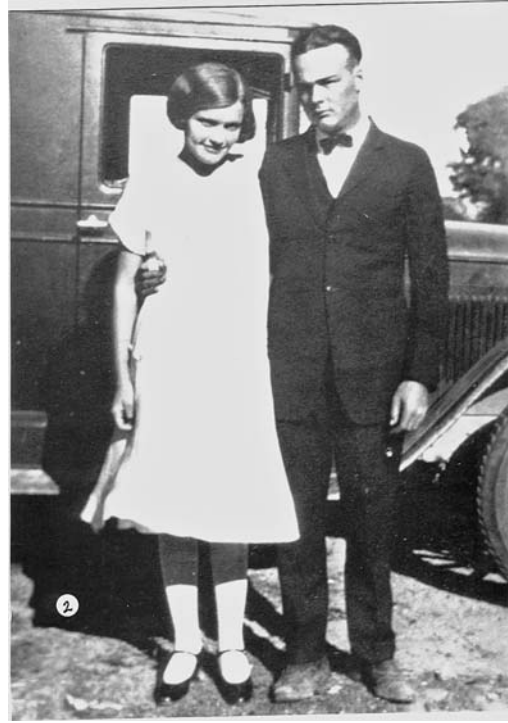

**37. Callie Ophelia Shuptrine and Wendell Holmes Rees on their wedding day in 1926**



**38. Callie and Wendell Rees family (l to r) rear: Wendell Jr., Helen Hansen, Barbara Stevens, Lucille Hardin, Lola Post, Dorothy Wyatt, Callie and Wendell Sr.**



**39. John Henry Wilson with his wife, Lillie Doherty and son, Harlan Cecil ca 1918**



**40. Myrtle Beatrice "Bea" Hill and husband, Oscar Llewellyn Payne**



**41. John H. Wilson and Lillie B. Doherty**



**42. Blanche Helen Wilson**



**43. Logan Wilson Roberts (1912-1943)**

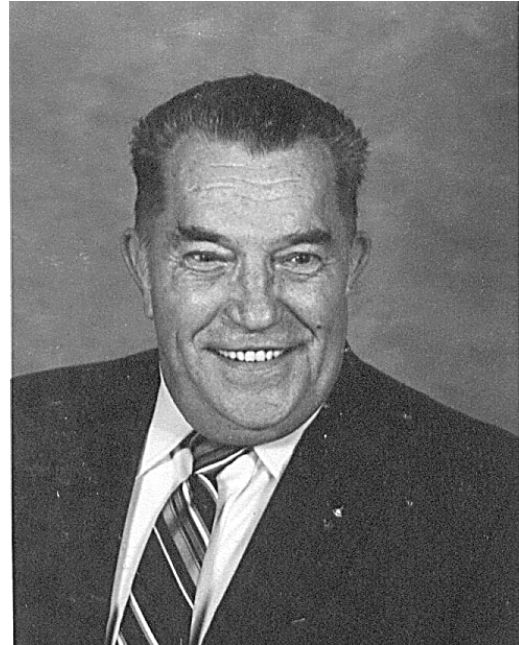

**44. Robert Yule Lee (1926-2006)**



**45. Logan W. Roberts, the son of Charlie and Estelle Roberts, was killed in action in Italy. He is buried at San Marcos Cemetery, Hays County, Texas**

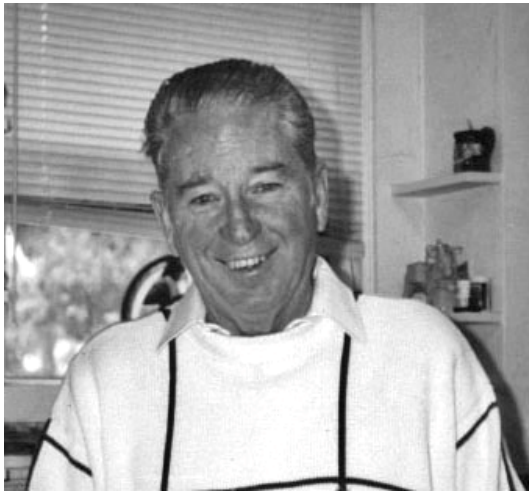

**46. Donald Eugene Lee, Sr. (1928-2006)**

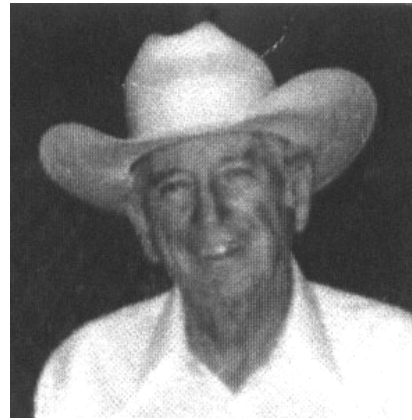

**47. Don Lee was a grandson of Phronie Roberts**



**48. Clarence Wilburn Grumbles (b. 1927)**



**49. Clarence Grumbles, son of Lucille Roberts**